U. S. Cutters Sink British Rum Runner

WEATHER
Cloudy and colder, probably occasional rains tonight and Sunday; lowest temperature tonight about 55 degrees. (Detail—page 2)

Pittsburgh Sun-Telegraph

ESTAB. 1927—VOL. 4—NO. 50 SATURDAY, MARCH 23, 1929 THREE CENTS

WALL ST. CLOSE
COMPLETE MARKETS

ALL MINE DEAD, 46, FOUND

Today

100 to 1.
80 Treaties Mean Zero.
Foch and Napoleon.
Wall Street's Little Chill.

By ARTHUR BRISBANE

GREGALACH, 100 to 1 shot, won yesterday's Grand National. That has only happened once before in 90 years.

A column of fire by night, cloud of smoke in the day, or a heavy fall of manna would not excite England as much as that 100 to 1 victory. Unless you have wasted money and time on horse race gambling, as millions do in England, you can't imagine what that excitement is.

SIGNING a treaty of "conciliation and arbitration" between the United States and Rumania, Secretary Kellogg has signed his eightieth peace treaty, beating William J. Bryan's record.

EIGHTY peace treaties give cause for rejoicing.

Eight thousand good airplanes, 500 good submarines, plus the biggest and fastest cruisers, to worry surface ships in case of war, would give more cause for rejoicing.

Ask Belgium what a treaty amounts to.

MARSHAL FOCH tomorrow will lie under the *Arc de Triomphe*, hundreds of thousands of French men and women walking past his coffin and the tomb of the "unknown soldier."

Interesting contrast, the best known of soldiers sleeps beside the humble man whose name is not known. And soon, as time goes on this earth, the name of Foch, generalissimo of several nations and 10,000,000 men, will be, like that of the nameless soldier, unknown.

FOCH will lie under the gilded dome of the *Invalides*, where old French soldiers, some dating back to the Crimean War, proudly show visitors things worth while.

For a little while they will show the tomb of Marshal Foch. Then attention will turn again to the great dominating tomb where the ashes of Napoleon lie under heavy marble. He will be remembered when Foch is forgotten.

Human beings remember and admire their great tyrants and adventurers and soon forget faithful servants.

YESTERDAY was Wall Street's day to have a chill. From two to 10 points were shaken out of prices. Today the street may have another fever. That's how it goes with "chills and fever" patients.

BROKERS are borrowing about $160,000,000 more than a few days ago, carrying stocks on margin.

And our best financial minds are shivering and shaking.

Why they shiver and why they shake is not clear.

THE real estate of New York City alone could be conservatively mortgaged for an amount greater than all the brokers' loans combined. Are not loans, having as their security the railroads and industries of the United States, as safe as mortgages on real estate in one American city?

UNCLE SAM at least has reason to be pleased with stock speculation. Stock profits reflected in income tax payments will increase the government income this year by $100,000,000.

THIS is a labor-saving age. Yesterday, opposite 48 West Fortieth street, New York, where Mrs. Anna G. Schmidt changes stout ladies into thin ladies, a blind beggar held out his lead pencils.

Before him on a tray suspended from a rope around his shoulders he carried a talking machine playing dismal tunes, calculated to arouse sympathy.

It could have been made to say, "Help the blind and have a clear conscience," or anything else required.

THE Mexican rebel leader, Gen. Jesus Maria Aguirre, is captured and executed by a firing squad. His country will admit Aguirre's sincerity. He had much to live for and might well have placated the government in power. He gave to his son, 17 years old, a magnificent ranch of 300,000 acres with 10,000 head of cattle. It is expected that the property will be confiscated as that of a rebel.

THIS writer is assured by Father Parsons, editor of the national Catholic periodical, "America," that the present revolution in Mexico is not based on any religious question or resentment; that, in fact, many leaders of the revolution are notorious enemies of the Catholic church in Mexico. Some powerful motive must influence men that, like Aguirre, risk and sacrifice life and great possessions for the revolutionary cause.

ATLANTA reports several deaths in an Alabama school house destroyed by a tornado.

The whole country sympathizes with Alabama attacked simultaneously by floods and high winds, and will want to offer any assistance needed.

NATURE'S forces are no respecters of buildings.

In Porto Rico the recent great windstorm destroyed 1,400 schools that the Federal government plans to reconstruct.

(Copyright, 1929, King Features Syn., Inc.)

'Pow-Wow Healer' Jailed in Death of Girl

'HEX' RITES PRACTICED IN CELL

ALLENTOWN, Pa., March 23. — (INS.) — Charles T. Belles, self-styled "faith doctor," known as a pow-wow or hex doctor throughout Lehigh County, still glared at his jailers in the county jail today, where he is being held in connection with the mysterious death of Verna Octavia Delp, 21-year-old farm girl.

Belles refused to talk. He folded his arms, refusing to touch the doors or walls of the jail last night, as he was being placed in his cell. Pow-wow believers said by not touching the prison doors he prevented "his spirit from being trapped in the jail."

Miss Delp, whose body was found near the Catasaqua Gun Club a week ago, was known to have been a patient of the hex doctor. She died from a deadly poison.

Belles' arrest was forecast by District Attorney Ethan Allen Gearhart on Thursday, but it was not until last night that the arrest was made. He will be arraigned today before Alderman D. Bower. No formal charge has been preferred against him, but Gearhart said he would be accused of participation in the killing of Miss Delp.

GIRL 'FOOLING,' TAKES POISON

Hazel Pawrrish, 19, of 817 Federal street, was "only fooling" when she ate a poisonous tablet in her room early today in the presence of a "boy friend," she testified in Morals Court. Hazel was treated at Allegheny General Hospital. Magistrate A. D. Brandon discharged her.

The girl was taken to the hospital last night on the request of John De Grange, 30, of 3511 East street, an ex-policeman, who was arrested later on a suspicious person charge. He was held for investigation. De Grange told them, police said, that the girl had quarreled with him accusing him of being insufficiently attentive. When she dashed out of the room and returned and said she had taken poison, he called an ambulance, De Grange told police.

Antiques Bequest Suit Won by Ford

BRIDGETON, N. J., March 23.—Henry Ford has been absolved of a charge of undue influence. Judge Bartlett unheld the will of William Ernest Haskell, who left his antiques to the manufacturer. A contest was made by the testator's mother and, after her death, by her executor.

Wheeler in Panama After Managua Trip

FRANCE FIELD, Christobal, Canal Zone, March 23.—(AP.)—Senator Burton K. Wheeler returned yesterday in a Marine Corps airplane from Managua, Nicaragua. He went immediately to Panama City, from where he will sail for the United States in about a week.

28 Boy Scouts Drown, Report

CHATTANOOGA, Tenn., Mar. 23.—(AP.)—A cottage in which 28 Boy Scouts were camping, near Rockwood, Tenn., was torn from its foundation and sent swirling down a swollen stream today by flood waters.

Reports reaching here were that residents of the section heard the screams of the boys in the cottage, and it was feared that all were drowned.

REBELS ENTER MAZATLAN AS MANY FALL

By HARRY BERGMAN.
International News Service.

NOGALES, Sonora, Mexico, March 23.—The battle for Mazatlan, Sinaloa, was still raging today. A revolutionary army under Gen. Francisco Manzo was within the gates of the city, hotly pressing upon federal defending troops under Gen. Jaime Carrillo, who were fighting desperately from fortifications atop a hill bordering the north shore of Mazatlan peninsula.

With heavy artillery fire thundering from two sides of the city and hand-to-hand street fighting occurring intermittently, casualties were believed numerous on both sides, though no definite estimate can be made before hostilities end.

PLANE SHOT DOWN

In a telegraphic communication to Gen. Francisco Borquez from field headquarters shortly after midnight the prediction was made that "Mazatlan will fall into our hands before sunrise. Our troops are already in control of the greater part of the city."

The rebel cavalry advance over a single narrow land entrance to the city was harrassed by a severe bombardment from the Mexican federal gunboat Progreso lying in the harbor. Rebel artillery returned the

(Continued on Next Page, Col. Six.)

Gov. Hartranft's Kin Leaps to Death

ALLENTOWN, Pa., March 23.—(AP.)—Evan R. Hartranft, said to be descended from the same family of which former Gov. John Frederick Hartranft was a member, leaped to his death here yesterday afternoon from the Eighth Street Bridge. He was 73 and had been despondent because of ill health. He is survived by a widow and six children.

For a time the body lay in a morgue unidentified.

Ederle to Try Air Cure for Deafness

NEW YORK, March 23.—The worst part of Gertrude Ederle's deafness, as she explains it, "is that I can't hear the nice things my beau says to me unless he shouts, so we have absolutely no privacy." She is to avoid swimming and try airplane flights in an effort for a cure. The channel swimmer's deafness was revealed when she was in court for speeding in an automobile. Sentence was suspended.

Sarrail, Verdun Defender Dies

PARIS, March 23. — (AP.) — Gen. Maurice Emmanuel Sarrail, one-time "defender of Verdun" and former high commissioner of Syria, died today at the age of 72.

U. S. SINKS BRITISH BOAT

NEW ORLEANS, March 23.—(AP.)—The coastguard cutters Dexter and Walcott plowed up the swollen Mississippi to New Orleans today bringing in irons the crew of the British schooner Imalone, including one dead member, the victim of a gun battle at sea off the Louisiana coast, after a 24-hour flight.

The Imalone was shelled by the Dexter yesterday when her unidentified master refused to submit to search on being overhauled by the coast guard boat and sent to the bottom with a suspected cargo of contraband.

ONCE TOO OFTEN

The elusive craft, which coast guardsmen say carried on successful liquor smuggling operations off the coast of New England, was sunk near "Sixty Deep" off Marsh Island.

Government officials here and Admiral F. C. Billard, commandant of the coast guard in Washington, said reports at hand indicated that the guns were fired within the jurisdiction of the United States.

The Imalone "ran up against the coast guard once too often," Admiral Billard said.

ULTIMATUM DEFIED

Radio reports from coast guard patrol boats concentrating on rum ships in the Atchafalaya section to Lieut. Com. A. H. Bixby, dry squadron commander at Pascagoula, Miss., stated that everything possible was done to avoid firing on the Imalone.

Orders were issued to the cuttters' masters to arrest all craft within the limits suspected of engaging in smuggling operations. The guardships Dallas, Forward and Dexter

(Continued on Next Page, Col. One.)

4 AUTOS SEIZED IN DRY RAIDS

Dealing a triple blow at alleged bootlegging in two hours early today, Federal prohibition agents confiscated four automobiles and a large quantity of contraband liquor and arrested 10 men.

At the Fren Gardens, formerly the Raybrook Inn, on the Corcoran road, near the Washington pike, back of Crafton, agents reported they saw men loading beer onto a truck. They seized two automobiles, loaded with beer and whisky and in the cellar found eight barrels and six half-barrels of beer, they said.

Charles Rock, alleged proprietor; Mike Doyak, Wilfred Mantle and Frank Sxczepinik were arrested.

Other agents reported seizing an auto carrying 18 cases of whisky in front of a house at 113 De Soto street, and finding 20 cases in the kitchen of the house. They arrested Alex Rosenberg in the auto and Robert Frishman and Dominic Ross in the house. All were released under $1,000 bond.

Harry J. McAfee, Barney C. Glazar and Joseph A. Kraft were arrested in connection with the seizure of an automobile bearing 25 gallons of moonshine in Lincoln avenue, Millvale, agents reported.

Eight pints of Log Cabin liquor were confiscated, prohibition agents reported, when they raided the Log Cabin Inn, Long Run road and White Oak boulevard, Versailles Township, last midnight. Raymond Frick, alleged proprietor, arrested by the raiders, was said to have carried a pint of liquor in his pocket.

In the Sun-Telegraph Today

Theaters, Movies	Page 4
Radio Program	Page 5
Society	Page 6
Magazine Page	Page 7
Sports	Pages 8, 9
Odd Sights	Page 10
Fiction Page	Page 12
Finance	Pages 13, 14, 15

Photo by Pittsburgh Sun-Telegraph.

LIEUT. MARGARITE FREEMAN

CAPT. NELL BRYANT

Salvation Army workers in the mine zone of death and privation carrying a measure of condolence to these children of George Hunter, killed in the blast that wrecked Kinloch mine. The mother, Mrs. Lillian Hunter, faces life bitterly, with only 30 cents and little clothing for her children, Alice, 13; Bertha, 12; Pearl, 8; Orbra, 6; Bessie, 4, and Eugene, 2, shown in their little company house at the workings. Some are shoeless and stockingless.

"Angels of Mercy" at Pit Mouth

RESCUERS LOCATE LAST OF MISSING

These figures were definitely established today as the death toll of the Kinloch mine disaster:

Dead—46.
Saved—266.
Injured—16.

Rescuers, tired from successfully battling four fires which caused fear of another explosion early today, ceased work with the announcement by officials of the Valley Camp Coal Company that all the men were believed accounted for.

TWO FOUND AT HOME

Rescuers had been searching for Miners John Mack and Steve Ronids, but they were reported safe in their homes and not even in the mine when the explosion shook the Allegheny valley Thursday morning.

One body remained in the mine today, trapped in wreckage and water at the foot of the main slope. It was believed to be that of Arnold Breeding.

The last body to be removed from the mine was that of George DeLouvieres, pumper, taken to the surface early today.

Of the 45 bodies removed from the mine, the only one heretofore unidentified was recognized today as that of Peter Karatovich.

BATTLE FOUR FIRES

Rescuers worked feverishly to control the four fires which flared up in different rooms of the mine this morning. Three were quickly extinguished, and the fourth, a smoldering blaze, was reported well under control.

With the casualty list awaiting the official stamp, Mine Superintendent Oliver F. Taylor announced that workmen would begin to pump

(Continued on Next Page, Col. Four.)

NEW CHARTER UP FOR O. K.

The amendments which will transform the elaborate Metropolitan District charter proposed by the Metropolitan District commission to a comparatively simple document providing little more than the creation of the district are scheduled for approval today.

The political leaders who decided in conferences this week on the stripping of the original charter bill of nearly every major provision will meet today to act upon the final draft of the amendments, completed by attorneys for the city, county and commission. The amendments will be presented to the Judiciary General Committee of the state Senate and are expected to be adopted after the hearing on the bill, fixed for next Tuesday.

CIVIC CLUB OBJECTS

What opposition may develop at the hearing on the proposed drastic revision of the charter has not been indicated. The Civic Club of Allegheny County, which, yesterday at its meeting, adopted a resolution indorsing the charter proposed by the commission and objecting to its emasculation, is the first organized voice of protest heard. No statement was forthcoming from the

(Continued on Next Page, Col. Two.)

In Berlin Debut

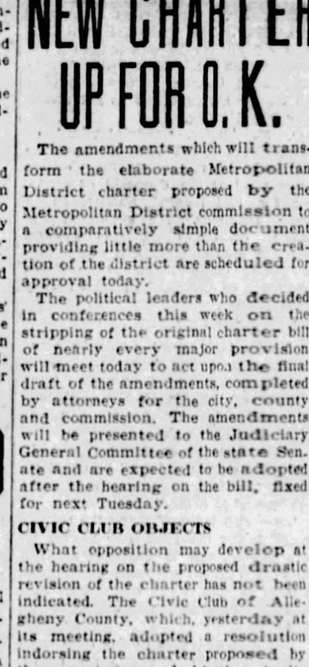

VIOLA MITCHELL

Miss Mitchell, 16-year-old Pittsburgh violin prodigy who made a great success in her debut last night at Bechstein Hall, Berlin. Warmest applause greeted her playing of a sonata by Eugene Ysaye, her teacher.

Miner Escapes Blast Through Trade of Jobs

BROWNSVILLE, Pa., March 23.—Lawrence Cole, of Brownsville, who was employed on the night shift at the Kinloch mine, probably owes his life to the fact that he changed jobs with his brother-in-law, Harry Hertzog, one of the victims of Thursday's blast.

Cole traded jobs with Hertzog about a month ago, so he would be on the same shift as his brother, Lester Cole. The brothers had been out of the workings two hours when the blast occurred.

COLE BLEASE ACCUSED

WASHINGTON, March 23.—(AP.)—Testimony that Senator Blease (Dem.), South Carolina, had contributed $500 to the organization headed by Joseph W. Tolbert, Republican national committeeman for the state, and that while governor, Blease pardoned two of Tolbert's cousins, was laid before the Senate Patronage Committee today by W. F. Brown, Charleston (S. C.), contractor.

Brown told the committee that in June, 1921, Tolbert advised him that he "wanted Blease for federal district attorney, that Blease had contributed liberally" to his campaign funds and "had given $500."

"Tolbert further said," Brown declared, "that Blease, while governor, had pardoned two of his cousins, one of whom, a man named Henderson, was postmaster at North Charleston."

He did not say what the convictions against the men were.

COUPES
COACHES
SEDANS
ROADSTERS
PHAETONS
All Makes
All Models
All Prices
advertised today in Sun-Telegraph Classified Ads

2nd Annual USED CAR Sale

PRIVATION ADDS TO HORRORS

The gaunt figure of privation is keeping death company at Kinloch.

Slack work and low wages already had stamped the marks of destitution and want upon many of the homes in that blast-stricken town, and now grief and need stalk there, side by side.

Family after family, saddened by the loss of some father or brother, in many cases has lost its only wage-earner.

WELFARE WORKERS BUSY

Pitiful tales of want have come to light during the last two days through the reports of welfare workers who have gone into these drab little homes, seeking to carry a word of cheer and comfort.

One of these workers is Capt. Nell Bryant, wife o Adjt. Victor C. Bryant, New Kensington Salvation Army leader. Her cheery smile, so well known in Pittsburgh when she was stationed here a few years ago, has done much to raise the broken spirits of women and children in

(Continued on Next Page, Col. Eight.)

Mabel Normand Makes Slight Gain

BEVERLY HILLS, Cal., March 23.—(INS.)—Except for a slight abatement of her high fever of the past few days, there has been no marked change in the condition of Mabel Normand, screen actress, who is seriously ill at her home here, a nurse in attendance said today. Miss Normand is in an advanced stage of tuberculosis, according to her physician, Dr. E. C. Fishbaugh, who holds little hope for her recovery.

FIREMEN AVERT POWDER BLAST

Hard fighting by firemen prevented a serious fire in the arsenal group of warehouses, Fortieth and Butler streets, today, after a gas explosion had damaged the quarters of the Star Service Hanger Company to the extent of $2,000.

Eight employes were routed by the blast and fire.

Although the flames were confined to the quarters of the Hanger company, for a time they threatened to spread to the adjoining rooms occupied by the Halpern Fireworks Company. Knowing explosive material was stored in the Halpern warehouse, the firemen fought to keep the flames from spreading.

Gas accumulating in a small furnace is believed to have caused the explosion. Two motors were wrecked and the stock of the company was damaged.

CAMBRIDGE BEATS OXFORD IN CENTENARY BOAT RACE

PUTNEY, England, March 23.—(INS.)—Cambridge University celebrated the centenary of the famous Oxford-Cambridge boat race today by decisively beating Oxford in this historic rowing contest on the River Thames. Cambridge won by seven boat lengths.

The time of the Cambridge crew was 19 minutes 25 seconds.

The Cambridge oarsmen finished fairly fresh. The Oxford oarsmen were exhausted.

A crowd of nearly 1,500,000 people, that lined both sides of the river, sent up a thunderous cheer that rolled up and down the length of the 4¼-mile course between Putney and Mortlake when Cambridge, after getting away behind its opponent, began to forge ahead.

At the end of the third mile Cambridge was three boat lengths in the lead. This lead was gradually extended.

The dark blue oarsmen could not stand the terrific pace.

Cambridge's victory evened up the score with Oxford. In the past 100 years the race has been rowed 81 times, Cambridge and Oxford each has won 40 times. The contest in 1877 was a dead heat.

The race was rowed in near-perfect weather. The crews were handicapped all through the training season by the rigors of winter but they had nothing to complain of along the line today.

POETICAL LOVE LETTERS READ AT INMAN TRIAL

RENO, Nev., March 23.—(INS.)—Behind closed doors the Inman divorce battle was resumed today in Judge George A. Bartlett's Court.

Walker P. Inman, multimillionaire heir Duke tobacco fortune, is seeking a divorce from Mrs. Helene Garnet Patton Inman, daughter of a Kokomo, Ind., minister, who in a cross complaint, is seeking the decree and a quarter of a million dollars as a property settlement.

Further legal pyrotechnics was expected today, over the manner of identification of poetic love letters alleged to have been written to Mrs. Inman by John Steele, actor. Late yesterday, Mrs. Sarah McKenna, of Brooklyn, identified the letters as having been read to her by Mrs. Inman, who told her they were from Steele.

"Darling this afternoon while singing there was a bad audience, so while out before the lights, thought of my pretty baby's face and knocked 'em cold," read a letter introduced as evidence. It continued:

"I looked straight into the spotlight and it glistened with your golden hair. You gazed as one divine with a halo about your head.

"You must have known I thought of you and worried all day and evening through. When I heard your tender voice say 'Hello, is that you, dear" you may well believe it brought me cheer."

Another poetical note read:

"I beneath your throne am dust and can't mean more than crumbs of crust to starving hawks that sweep the walks. I cannot die until goodby is sung from soul to soul."

Mrs. Inman probably will occupy the unique position of being a witness for both her husband and herself before the case is finished. Counsel for Inman called her late yesterday to identify a letter carefully pieced together from fragments thrown in a waste basket.

HOOVER ORDERS NEW IMMIGRATION ACT IN FORCE JULY 1

BOY SCOUTS FOCH HONOR GUARD

PARIS, March 23.—(AP.)—The youth of France, as well as veteran soldiers and statesmen, today paid tribute to the memory of Marshal Foch, and, at the marshal's own request, four Boy Scouts between the ages of 12 and 14 will stand guard over the body during the imposing funeral ceremony now being prepared.

As the people of France, of all ages and conditions of life, continued to file past the bier, the government completed its preparations for the great state funeral on Tuesday.

MARSHAL'S WISH

The marshal, it was said, felt that the young generation should have the honor of watching over the old. He frequently mentioned this wish to Maj. L'Hopital, his aide, who is a moving spirit in the Boy Scout movement in France.

Marking a precedent in state funerals, at least so far as European custom has been, Gaston Doumergue, as president of the French Republic, will attend the funeral service in Notre Dame on Tuesday, and will ride in the cortege behind the body.

It is understood that those in charge of the etiquette of state wanted the usual forms observed, but President Doumergue himself insisted that he be permitted to pay this last signal honor to the memory of the departed generalissimo.

IMPOSING PLANS

The transfer of the body from the Foch residence to the Arc de Triomphe tomorrow will be a little more imposing than was first planned. The body will leave the Rue Grenell at 8:30 o'clock in the morning, accompanied by Minister of War Painleve and other members of the government. A squadron of cavalry will escort it.

Then Boy Scouts, with frequent reliefs, will stand guard all Sunday, Sunday night and Monday until the body is taken to the Cathedral of Notre Dame Monday evening.

BRITISH BOAT SUNK BY U. S.

(Continued from Page One.)

were ordered to converge on the section as soon as Warrant Officer Frank Paul, commander of the Walcott, first radioed that the Imalone was sighted Thursday.

These reports said the master of the rum schooner defied an ultimatum of the commander of the Dexter to heave to and submit to search. Thereupon the Dexter issued final warning of "I'll have to sink you then. Get your men into the boats before we fire."

RAIDERS OPEN FIRE

The schooner still resisted and the raiding government boat fired.

The suspected rum crew quickly took to boats and all were picked up by the Dexter and Walcott, the latter of which had sped to the scene.

The body of a Negro seaman who drowned in the fligh to the boats was recovered and placed upon the Walcott.

A gunner on the Walcott suffered a broken arm in the recoil of his gun when the Walcott encountered the Imalone the day before and fired a shot in the rigging of the craft when resistance was offered.

FLED TOWARD MEXICO

The hunted ship escaped beyond shallow shoal water and headed outward in the course toward Puerto, Mexico.

Pending arrival of the coast guard cutters in New Orleans today, government officers declined to forecast what action might be taken against members of the crew in the alleged attempt at smuggling and the firing on a British ship.

Bishop Coadjutor To Be Sought Again

PHILADELPHIA, March 23.—(AP.)—A fifth attempt to find a bishop coadjutor willing to accept the position will be made by the Protestant Episcopal diocese of Pennsylvania on May 6. A formal call for a special convention on that date was made last night by Bishop Thomas S. Garland, head of the diocese. The special convention will be held the day before the one hundred and forty-fifth annual diocesan convention, in Holy Trinity Church here. The four men previously chosen declined to accept.

Young Griffo Leaves $3,800 Cash in Bank

NEW YORK, March 23.—The show that Young Griffo gave often in a barroom, standing on a handkerchief and ducking blows of anybody who tried to hit him, was profitable. Supposed to have died penniless, he left $3,800 in bank. By court order $500 has been turned over to the estate of Tex Rickard, who paid for the boxer's funeral.

Man Killed in Fall Down 66-Foot Stack

READING, Pa., March 23.—(AP.)—Falling 66 feet inside a chimney he was assisting in dismantling at the Robesonia Iron Works, Alvin E. Kelly, 25, of this city, was killed late yesterday. Kelly had been working atop the stack cutting its steel sheeting with an acetylene torch. He leaves a widow and three children.

OFF FROM NEW YORK TO REVOLUTION

PAUL AZOARATE LT. RODOLFO TORRES

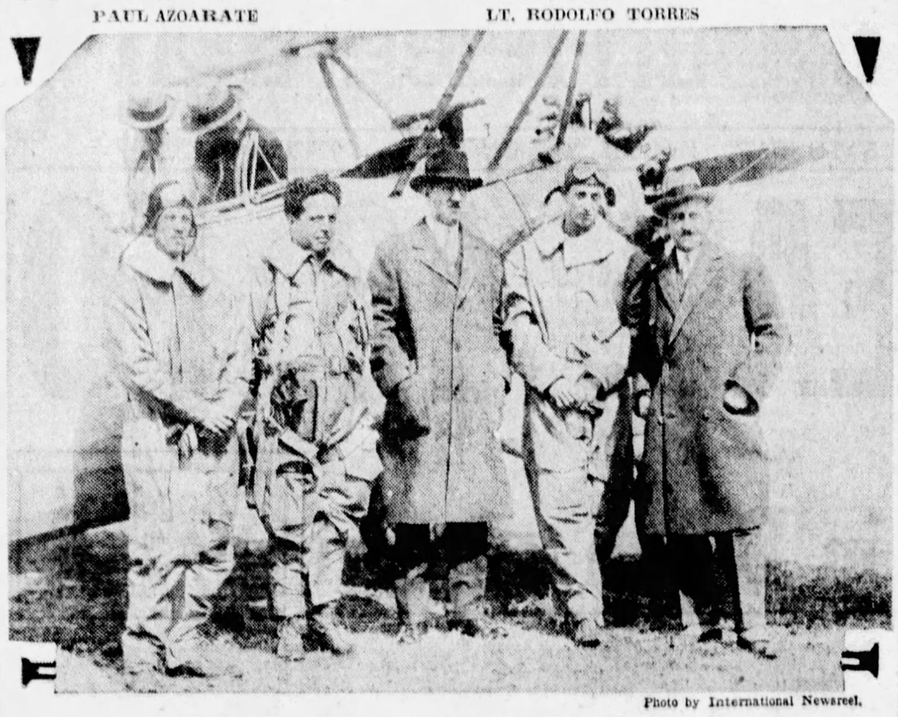

Photo by International Newsreel.

COL. S. ROJAS GEN. J. F. AZOARATE ENRIQUE D. RUIZ

As Mexican Consul General Ruiz, New York, bid Godspeed at Mitchel Field, L. I., to these Mexican airmen who took off in new planes for Mexico, where they are to go into action in the Federal cause in the revolution now fought in Northern Mexico.

NEW CHARTER UP FOR O. K.

(Continued from Page One.)

commission or its chairman, Joseph T. Miller.

Attorney C. K. Robinson, counsel to the commission, joined with city and county solicitors in preparing the amendments, under which the commission is continued for two years to study a municipal court plan. The amendments eliminate the comprehensive provision of the commission for creation of a municipal court, with 20 judges at $5,000, each annually, which met with strenuous opposition from aldermen and justices of the peace.

BOARD'S SALARIES

The delegation of legislative, as well as executive authority, under the amendments, to the board of seven county commissioners to be organized in January, 1932, has aroused discussion of the possibility that this board may adopt measures providing for functions eliminated from the commission's charter, if determined to be acceptable after further study. The amendments as drafted provide that members of the new board will be paid $12,000 each annually, instead of $8,000, fixed in the original charter, with no change in the $15,000 annual salary of the president of the board, fixed in the charter.

The amendments as drafted provide for the transfer of the transit department from the city as originally planned and, while eliminating the proposed department of law, permit appointment of additional special assistant solicitors.

D. P. W. RETAINED

The proposed department of finance with the broad powers designed by the commission is eliminated by the amendments and its functions are given to the county controller under the present laws. The department of health planned by the commission is retained under the amendments, without transfer of the city department. The commission plan to make the treasurer appointive instead of elective is dropped, and the delinquent tax collector, instead of having his office immediately abolished, will continue to the end of the present term.

The Department of Public Works will be retained with slight change under the amendments, and the safety or police department is eliminated, as is the proposed Department of Welfare. The amendments drop the proposed departments of Planning, Personnel, Research and Information and provide for no change in the city Department of Assessors.

GRAF TO LEAVE MONDAY ON FIRST AERIAL 'JOY RIDE'

FRIEDRICHSHAFEN, Germany, March 23.—(INS.)—Three women will be included among the 25 passengers on the great dirigible Graf Zeppelin when it starts at approximately 2 o'clock Monday morning on its longest passenger flight to the Orient.

This trip is expected to exceed in distance the trans-Atlantic flight of the Graf to the United States last year. It may break all flight records.

There will be 70 persons aboard in all. The three women passengers are Lady Drummond Hay, who was a passenger on the trans-Atlantic journey; Frau Tony Sender, a Socialist deputy of the Reichstag, and Countess Hella von Brandenstein Zeppelin.

Others aboard the Graf will be Minister of Justice Koch, Paul Peebe, president of the Reichstg, and former Minister of Transportation von Guerard.

Since the French restricted the trans-France route to the high mountains and the English forbade flying over Egyptian soil, Dr. Hugo Eckener, head of the Zeppelin works, may decide to fly over Austria, directly to Palestine, although special stamps show the Zeppelin over the pyramids.

This trip has been designated as the first aerial "joy ride" in history. The cruise is expected to last about four days.

Uniforms Ordered For Border Patrol

WASHINGTON, March 23.—(AP.)—Uniforms for border patrolmen of the customs service in Los Angeles, Arizona, El Paso, Porto Rico, San Antonio and Florida, similar in design to those used by the Canadian border patrol, were ordered yesterday by the Treasury. In these districts, however, olive drab cloth and russet leather belts will be substituted for the gray whipcord and black leather of the Canadian patrol.

Laemmle's Brother Dies in Hollywood

HOLLYWOOD, Cal., March 23.—(INS.)—Joseph Laemmle, eldest brother of Carl Laemmle, pioneer motion picture producer, is dead here today. He died of heart disease after an illness of four years.

Besides his widow and a grown son and daughter, he is survived by three brothers, Carl Laemmle, Siegfried Laemmle, of Munich, Germany, who is visiting here, and Louis Laemmle, of Chicago.

ALL OF 46 MINE DEAD LOCATED

(Continued from Page One.)

out the water and remove the wreckage to reach the body believed Breeding's. Taylor estimated this as an all-day job.

STATE INQUIRY READY

The state will begin its investigation of the blast Monday, it was learned officially this morning from W. J. McGregor, state mine inspector, and one of the commission of three named last night by State Mine Secretary Walter R. Glasgow to inquire into the explosion. McGregor's associates in the investigation include John F. Bell, state mine inspector from the second district, at Dravosburg, and Alex. McCanch, No. 1 District, at Monongahela City. The United States Bureau of Mines also will make an investigation in addition to the Westmoreland County coroner's probe. All three are expected to get under way by Monday.

O. S. Taylor, superintendent of Kinloch, declared this morning he had placed the company's entire personnel at the disposal of state, county and federal authorities in their inquiries. He explained the cause of the blast was beyond human control, saying it was a mechanical defect rather than carelessness or disregard of mine safety regulations.

"65 PER CENT SAFETY"

"We took great pride in our safety measures," he declared, pausing a moment to praise the work of William S. Eash, director of safety at the mine, who lost his life in the explosion.

"Only last month we attained 65 per cent in safety," he continued, "and our insurance rate was reduced 95 cents."

The risk is based upon the mine's record for the past five years, he explained, and is rated according to the amount of rock dusting in the workings, road clearances and general hazards in the underground passages.

Six rescue teams of five men each worked six-hour shifts all night. They began a systematic search of butt facings along both sides of the main heading beginning at the foot of the slope, where the heavy steel conveyor belt and its load tumbled into a shapeless heap Thursday morning, precipitating the explosion.

Mine officials and state mine inspectors directed the search by telephone from the surface.

CROWDS THRONG ROAD

Friends and relatives of miners, mingled with the morbidly curious, continued to throng the high wire fence along Puckety Creek road, leading into Parnassus, and details of state highway patrolmen and state police had their hands full keeping traffic on the move.

Once during the night onlookers as well as rescuers thrilled to a report that three men had walked out of the back end of the mine from the Seventh street entry, in Arnold.

Rescue squads, doctors and nurses were rushed to the scene, only to find a detail of three watchers, who had just relieved three other rescue workers a short time before, seated comfortably around the pit mouth.

Assemblyman A. W. Musmanno was continuing his private investigation of the disaster. He made charges last night that pumps had been removed from the mine beyond the point where seepage water could be handled.

Frat Official, 60, Enrolls as Pupil

NEW YORK, March 23.—David Layton, 60, national secretary of Phi Beta Kappa and former school teacher, has enrolled for the ninth year in a course at Columbia University on summer camp leadership. "I learn something new every year," he explains.

WHERE FOCH MAY LIE

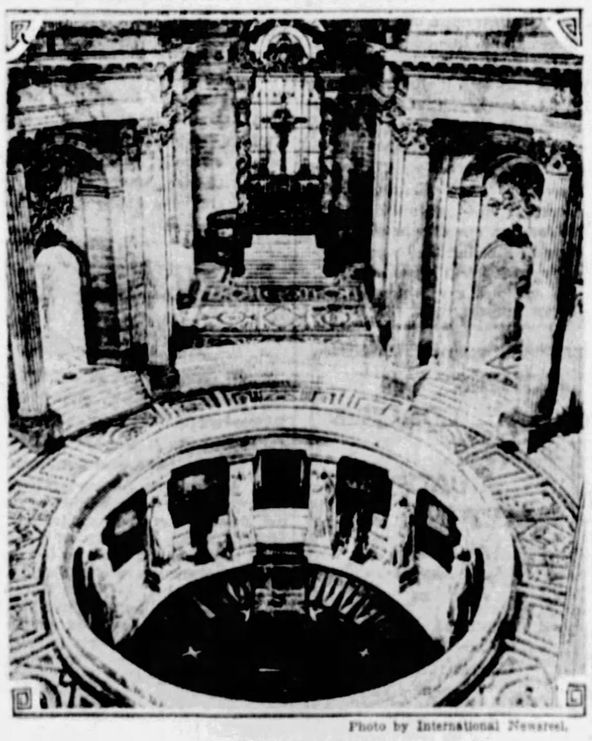

Photo by International Newsreel.

TOMB OF NAPOLEON

Under the gilded Dome of Invalides, in Paris, the body of Marshal Foch, the nation's great war leader and head of all Allied troops, may be buried beside that of the great Napoleon.

BRIBE TO OUST GOVERN OR CHARGED

OKLAHOMA CITY, Okla., March 23.—(AP.)—Impeached by the House of Representatives on one of 11 charges brought by the general investigating committee, Charles W. Mason, chief justice of the State Supreme Court, still was the target of committee activities today as votes were sought on additional charges.

Impeachment charges against Justices J. W. Clark and Fletcher Riley, also reported by the committee, had not been brought to the attention of the House, as members sought to dispose of one case at a time.

The Senate, which joined the House last night in inquisitorial activities, heard Senator John L. Rice testify that Ed M. Semans, of Oklahoma City, had sought to influence his vote in the court of impeachment which ousted Henry S. Johnston as governor. Senator Rice declared that Semans told him that if he would join the opposition to Johnston, a $150,000,000 road bond issue would be issued if W. J. Holoway succeeded to the governor's chair and that "a $15,000,000 melon would be cut."

Semans denied the charge.

MILL WORKMAN DIES IN BLAST

When a tank of gas used for welding in the Homestead works of the Carnegie Steel Company exploded today, Israel Salsgiver, 34, of 551 Ninth avenue, Munhall, was killed.

Salsgiver's body was blown to fragments. The portion of the plant where he was working was damaged, and work there was suspended.

The concussion of the blast rattled windows in Homestead, Braddock, Rankin and Wilkinsburg. Officials reported that the gas was not acetylene, but a special welding fuel kept in tanks under pressure.

Girl Leaving Trolley Run Down by Auto

JOHNSTOWN, Pa., March 23.—Struck by an automobile as she was alighting from a street car, Eleanor Callet, 18, suffered a fractured skull and is in a serious condition at Memorial Hospital. E. L. Black, of Point, Bedford County, the driver, was placed under arrest.

Potato in Throat Causes Girl's Death

GROVE CITY, Pa., March 23.—Miss Helen M. Houston, 17, of Brent, senior in Plaingrove High School, died in the hospital here following an operation to remove a piece of raw potato which had lodged in her throat.

TAMMANY ASKS SMITH TO HELP END DEADLOCK

NEW YORK, March 23.—(AP.)—Having failed to pick a man "from the ranks," Tammany today was looking to former Gov. Alfred E. Smith and other party leaders to help choose a new chieftain.

After accepting the resignation of George W. Olvany, yesterday, the executive committee of Tammany found itself deadlocked on the choice of a successor. A committee was appointed to consult Mr. Smith, Mayor James J. Walker, Surrogate James A. Foley and United States Senator Robert F. Wagner.

The decision to invite the titular head of the Democratic party into the councils of the wigwam was an about-face on the part of the district leaders. During a week of intensive campaigning among themselves they had ignored Mr. Smith in their determination that no "outsider" should have a voice in the picking of a new leader.

Although the week's campaign under the slogan "a man from the ranks," had brought forward John F. Curry and Martin G. McCue, district leaders, as outstanding candidates, no vote was taken at the executive committee meeting.

REBELS ENTER MAZATLAN

(Continued from Page One.)

fire in an attempt to destroy the gunboat.

While federals still held Loma Atravezada they sent an airplane up to check Cruz' cavalry advance. The plane was brought down by rebel fire just after taking the air, crashing into massed federal soldiers, and causing a panic in the ranks which resulted in Carrillo's retreat to the north hill fortification, according to insurgent communication.

NACO BATTLE NEAR

While Mazatlan today occupied the revolutionary spotlight, Naco, Sonora, promised to become a center of action. Rebel headquarters said early today Gen. Fausto Topete's troops are now within 12 miles of the Naco federal garrison.

The Torreon sector also promised a possibility of action today with a large rebel force from Gen. Jose Gonzalo Escobar's army reported massing at Bermejillo, 30 miles north of Torreon, Calles' base, apparently for the purpose of beginning the new rebel southward drive.

Photographic Art Exhibition Opened

The sixteenth annual Pittsburgh Salon of Photographic Art, designed to display the best current work in pictorial photography, opened last night at Carnegie Institute. There are 288 prints on exhibition. Six foreign countries are represented in the display, which includes many photographs of Pittsburgh scenes.

Revised Mine Casualty List

This complete list of casualties and men unaccounted for at Kinloch mine was announced as official today by Mine Supt. O. F. Taylor.

THE DEAD:

ANDREW BRADSTOCK, loader.
WILBERT CAYLOR, Negro, loader.
SAM COLEMAN, machine boss.
JAMES DOUGHERTY, pipeman.
WILLIAM F. EASH, mine safety director.
JAMES POOLE, pumper.
ADAM BOYCE, trackman.
JOHN AMBROSE, loader.
JAMES DAVIS, motorman.
JEFF ANDO, motorman.
ALFRED GRIM, laborer.
HARRY HERTZOG, laborer.
STEPHEN LEAZURE, weigh boss.
PETER MALSE, trackman.
DAN MAUHRICA, pumper.
JOSEPH MEYER, laborer.
WILLIAM OLIVER, laborer.
CHARLES OLIVER, laborer.
ELLSWORTH PECK, snapper.
GEORGE PREASKI, laborer.
JOSEPH RILEY, foreman.
BARNEY RODGERS, dispatcher
MATTHEW AMBROSE.
ANDREW SICORA, laborer.
WILLIAM TAYLOR, trackman
ROBERT TYSON, loader.
ANDREW ZINE, machine boss
JOSEPH BERNARDI, loader.
JOSEPH HUNTER, loader.
LLOYD SMITH, motorman.
J. F. JONES, loader.
ALEX GOLIEX, pumper.
CHARLES HANLON, motor set man.
JAMES JOHNSON, Negro, motorman.
ELLSWORTH PECK, motorman.
JOHN WORK, Negro, snapper.
JOHN ROXBY, laborer.
MIKE ESKIE, loader.
DAVID JAMISON, snapper.
EDWARD WILLIAMS, Negro, snapper.
WILLIAM REYNOLDS, machine boss.
PETER KOSTAVITCH, cutter.
ARNOLD RAFFIER, pipe man.
JAMES FLYNN, pipe man.
ARNOLD BREEDING, conveyor feedr.

UNACCOUNTED FOR:

GEORGE DE LOUVIERES, pumper.

THE INJURED:

THEODORE KERCATZAL, Negro.
JAMES CUNDIF, Negro.
CHARLES HEMPHILL.
JOHN MURHAMER, assistant foreman.
STANLEY POWLASKI.
WALTER POWLASKI.
HARRY REARICK.
JAMES ARNOLD.
JOHN CLANCEY.
EUGENE VAN HORN.
JOSEPH LUBINSKY.
W. S. HANCOCK.
HERBERT RUMBAUGH.
JOHN GOODWIN, tipple boss.
RUDOLPH WADE, Negro.
T. C. JONES.

DIRECTING MINE RELIEF

Photo by Pittsburgh Sun-Telegraph.

MRS. S. C. BEDNAR ROBERT THOMPSON

Mrs. Bednar, president, New Kensington American Legion Women's Auxiliary, and Mr. Thompson, Red Cross district chairman, directing units in relief work among injured miners and bereaved families at Kinloch.

Not Blasphemy

Photo by International Newsreel.

ALBERT PHIFER

Phifer, thin, gray-haired ironworker of about 66, who was acquitted in Reading (Pa.) court on charges of blasphemy for which he was held under an old state statue. It was charged he said "To hell with that" when a Bible was proferred for his oath at an alderman's hearing.

THE WEATHER

Local Forecast.

Cloudy and colder, probably occasional rain tonight and Sunday. Lowest temperature tonight about 55 degrees.

Hourly Temperatures.

12 midnight	61	9 a. m.	62
1 a. m.	61	10 a. m.	63
2 a. m.	61	11 a. m.	66
3 a. m.	61	12 noon	67
4 a. m.	61	1 p. m.	67
5 a. m.	61		
6 a. m.	62		
7 a. m.	62		
8 a. m.	62		

Sunrise today .. 6:18 Sunset today ... 6:35

Observations for the 24 hours ended at 8 o'clock this morning:

Time.	Temp.	Hum.	Wind.	Weather.
8 a. m.	61	78	South.	Spkling

Temperature and Precipitation.

	1928	1927	1926	1925	1924	1923	1922	1921
High..	43	41	53	51	49	61	51	60
Low..	35	32	39	28	36	35	24	32
Mean.	39	36	46	40	42	48	38	46
Precip	.00	.00	.30	.00	.00	.55	.00	.00

Bulletin.

Observations taken by the United States Weather Bureau. The morning temperature is for 12 hours ended at 8 o'clock. The lowest temperature is for 12 hours ended at 8 o'clock this morning. Precipitation is for 24 hours ended at 8 o'clock this morning.

Station.	Temp. 8 a.m.	Temp. Hi.	Pre-cip.	Station.	Temp. 8 a.m.	Temp. Hi.	Pre-cip.
Atlanta.	64	64	.66	Memphis.	64	62	.50
Atl City.	50	48	.02	Miami ..	76	76	.00
Bismark.	22	18	.28	Montgmy	70	66	.00
Boise ..	30	30	.01	Nashville.	66	60	2.32
Boston .	40	40	.04	New Orl.	68	66	.02
Buffalo.	56	40	.42	New York	52	50	.12
Chooga..	60	66	2.30	Norfolk .	70	68	.00
Chicago.	54	54	.01	Oklahoma	66	56	.00
Cincin..	62	52	.10	Omaha ..	34	36	.00
Clevelt..	62	58	.08	Pksburg	60	58	.28
Cimbus..	62	58	.16	Parry Sd.	36	31	.26
Denver .	34	32	.16	Pdelphia	64	62	.04
Des Mes	38	40	.00	PITTSBG	62	58	.08
Detroit .	56	40	.04	Ptld., Ore	48	48	.00
Duluth .	28	26	.44	St Louis.	62	60	.00
Elkins ..	58	56	.36	St Paul..	30	30	.46
Harrisbg	60	56	.12	S L City.	52	52	.06
Helena .	22	22	.02	San Ant.	58	58	.00
Huron ..	26	26	.34	San Fran	44	44	.02
Indpolis	62	60	.02	Seattle .	42	36	.00
Jsonville	72	70	.00	Spokane..	34	34	.00
Kan City	50	50	.00	Tampa ..	74	72	.00
Little Rk	60	60	.00	Washgtn.	66	64	.06
Los Ang	44	44	.01	Winnipeg.	10	10	.00
Louisville	62	62	.16	YstonePk	14	14	.00
Lynchbg.	68	64	.72				

Weather Conditions.

A trough of low pressure extends from the lakes southwestward to Kansas and thence westward to the plateau region, with centers at Grand Rapids, Mich., 29.54, at Wichita, Kan., 29.44, and at Grand Junction, Col., 29.30. High pressure areas overlie the North and South Atlantic coast and Saskatchewan, Canada.

Rain has fallen generally east of the Mississippi, over the northern plains and over most of the western states. Heavy rains fell at Chattanooga, 2.30; Knoxville, 2.28; Nashville, 2.32, and Vicksburg, 2.66 inches.

It is warmer east of the Mississippi, while colder weather prevails over the northern plains, the Rocky Mountains and the plateau region.

River Conditions.

The rivers are rising slowly throughout the district, due to light rains. Stage at Franklin is 9.1 feet; Lock No. 7, 13.6; Pittsburgh, 15.5; Dam No. 2, 7.0; Dam No. 6, 14.2; Dam No. 9, 13.9, and Dam No. 12, 12.1. The rivers will continue to rise slowly. At Pittsburgh the stage will be between 16.5 and 17.0 feet by Sunday morning, and at Dam No. 2, about 8.0 feet.

OPPOSITION TO CHANGE UNABATED

WASHINGTON, March 23.—Bowing to his belief that the chief executive should be the first to obey the law even though he doesn't like it, President Hoover has proclaimed the new national origins quotas of the restrictive immigration act effective July 1.

At the same time, it has been made clear that he is hopeful that Congress will act at the special session beginning next month to defer for another year operation of the national origins provision, which he opposes, so that the whole question may be reviewed at the regular session in December.

ONLY COURSE FOR HOOVER

"The Attorney General has advised me that in failure of Congress to suspend action, it is now mandatory upon me under the immigration act to issue the proclamation establishing 'national origins' as the basis of immigration quotas," the President said in reply to questions just before the proclamation was issued.

"The proclamation must be issued prior to April 1 and will be issued at once. It will go into effect on July 1 unless action is taken by Congress in the meantime. While I am strongly in favor of restricted and selected immigration, I have opposed the national origins basis.

"I, therefore, naturally dislike the duty of issuing the proclamation and installing the new basis, but the President of the United States must be the first to obey the law."

FAVORS PRESENT QUOTA

Immediately after the proclamation was issued, Representative Tilson, of Connecticut, the Republican House leader, said that if a measure deferring operation of the national origins provision should be adopted by the Senate it would be considered in the House before July 1. Senate leaders were silent regarding the proposal.

The President favors a continuance of the present quotas, which are based on the 1890 census.

The proclamation said that the new quotas fixed by it were available only for persons eligible to citizenship in the United States and admissible under the immigration law. The President added that the quotas had no political significance and did not involve the recognition of new governments or boundaries, or of transfers of territory, "except as the United States government has already made such recognition in a formal and official manner."

10,000 REDUCTION

The new basis would reduce by more than 10,000 annually the number of persons admissible. Under it 153,714 would be admitted yearly instead of 164,647 under the 1890 scale.

The fight upon the proposal has centered around the changes that would be made in the quotas of Germany, Norway, and Sweden, England and Northern Ireland and several of the Southern European countries.

Under the new quotas Austria would be allowed 1,413 immigrants as against 785 under the present law.

Belgium would get 1,304 as against 512.

Czecho-Slovakia, 2,874 as against 3,073.

Denmark, 1,181, as against 2,789.

France, 3,086, as against 3,954.

Germany, 25,957, as against 51,227.

Great Britain and Northern Ireland, 65,721, as against 34,007.

Irish Free State, 17,853, as against 28,567.

Netherlands, 3,153, as against 1,648.

Norway, 2,377, as against 6,453.

Poland, 6,524, as against 5,982.

Russia, 2,784, as against 2,248.

Sweden, 3,314, as against 9,561.

PRIVATION ADDS TO HORRORS

(Continued from Page One.)

their hour of grief. Her practical gifts of food and clothing have done much to relieve their suffering bodies.

NEED FOOD, CLOTHING

"Food and clothing are badly needed," she said today. "Some of these people are in dire circumstances. I wish we had more clothes, particularly children's shoes. We have plenty of food."

In one home, Capt. Bryant found a bereaved mother and six children, the eldest 13, with but 30 cents to their name. George Hunter, the husband, lies in the morgue at New Kensington, a victim of Thursday's blast.

"George was a good man," his wife said. "He didn't make much—at the most around $40 for two weeks. But he always spent his money on his family."

"How about clothes—are you and your children well supplied?" she was asked.

"Clothes! Look at us—we have no more," came her answer.

Mother and children were in tatters, and the three youngest had neither shoes nor stockings.

MONEY ALL WENT TO STORE

Pressed further about clothes, she continued bitterly:

"How could we buy clothes? It took all our money to buy food. George never drew any money—it all went to the company store."

This is the story of many others, according to Capt. Bryant, who is busy night and day trying to find means for providing for these needy people.

C. L. Greenlee, field representative of the American Red Cross, arrived at Kinloch from national headquarters at Washington, and was busy today conferring with local officials on relief for miners' stricken families.

Injured Miner Given Thrift Award

Sun-Telegraph Encourages Savings Bank Depositors

To stimulate thrift, the Pittsburgh Sun-Telegraph will deposit $10 to the credit of each of the bank books in the following list. If you hold one of these bank books, bring it to the Pittsburgh Sun-Telegraph office, Gazette Square, and present it to Robert N. Laughlin, cashier.

Name of bank.	Book No.
Second National Bank of Allegheny	12,022
Dollar Savings & Trust Company	67,505
Perry State Bank	1,875
Fidelity Title & Trust Company	5,093
Franklin Savings & Trust Company	B-199
Forbes National Bank	1,468
Bloomfield Trust Company	10,009
Ohio Valley Bank	4,309
Bank of Secured Savings	25,113
Manchester Savings Bank	10,588

The books designated may be presented during business hours any time within a week, but not later than noon Saturday, March 30.

Any bank in Greater Pittsburgh having savings or thrift accounts may have its passbook numbers included in these thrift gift lists by a request from a bank official to the Pittsburgh Sun-Telegraph Thrift Department.

Watch tomorrow's Pittsburgh Sun-Telegraph for more information of interest to savings bank depositors.

ANGELO VALSI, a coal miner, of 1075 McLaughlin Run road, Bridgeville, will bear witness to the benefit of thrift. He started a savings account in the Bridgeville Trust Company on November 15, 1910, and made frequent deposits until April 1, 1927, when the great coal strike started. Mr. Valsi's savings stood him in good stead during the long period of idleness.

After being out 18 months he went back to work. But shortly afterward he was in an accident that has kept him at home since, a cripple, dependent on a workman's compensation allowance and what is left of his savings.

The Pittsburgh Sun-Telegraph has deposited $10 to Valsi's credit in the Bridgeville Trust Company as a reward for thrift.

Photo by Pittsburgh Sun-Telegraph.
MARTHA N. WICK

His bank book, No. 1,852, was chosen as one of the numerous accounts that this newspaper is increasing with thrift gifts ranging from $5 to $50 each.

If you have a bank book, you may be among those to be rewarded.

Miss Martha N. Wick, of 5916 Rippey street, has been awarded $10 as the holder of Marine book No. 2,915 in the Third National Bank. Acknowledging the gift, Miss Wick remarked that the Pittsburgh Sun-Telegraph plan was proving very effective in inducing people to deposit money in savings banks.

Sam Spear, of 303 Paul street, Mt. Washington, who has received $10 as holder of passbook No. 3,170 in the Monongahela National Bank, gives this advice: Make thrift a habit. Deposit part of your pay as regularly as you get it. And don't break the continuity of your deposits, if you can possibly help it; for if you let one payday pass without putting something in the bank you will the more easily succumb to the temptation to do the same thing the next payday.

Among other recipients of the Pittsburgh Sun-Telegraph thrift awards are Mrs. Catherine Hennessy, 707 Fordham avenue, Brookline, holder of passbook No. 1,389 in the Fourteenth Street Bank, who has received $10; Miss Mary Wening, of 103 Stewart avenue, Carrick, No. 652 in the Terminal Trust Company, $10, and Mrs. Mary McCann, 209 Clairmont avenue, West View, No. 389,233 in the Dollar Savings Bank, $5.

POOL $40,000,000 FOR STOCK LOANS

STEERING THE MAIL BY RADIO

10 DIE IN STORMS IN FLOODED SOUTH

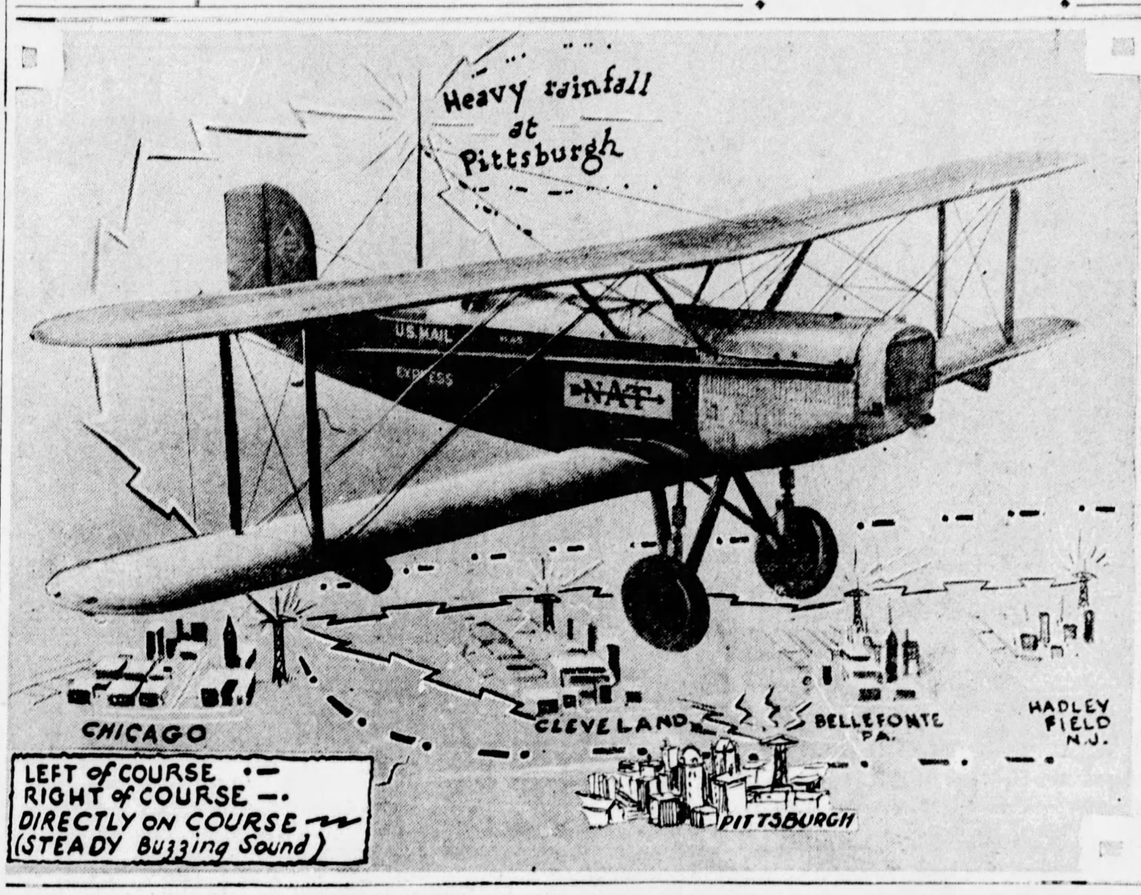

RADIO BEACONS MAKING THE WAY SAFE FOR THE AIRMAIL OVER THE TRANSCONTINENTAL ROUTE

Illustrative of how the National Air Transport, Inc., has established radio beacons at Cleveland, Bellefonte and Hadley Field to guide its airmail planes. No more flying from landmarks and dead-reckoning! When the pilot keeps truely on his course, there is a steady humming, broken when he goes to the right or left, in a radio receiving set in the plane.

KEEPING AIRMAIL PILOTS INFORMED

From this station in Chicago go out the weather reports by radio, breaking the beacon signals to keep the pilots informed of the weather that awaits them along their courses.

Pittsburgh Sun-Telegraph

SATURDAY, MARCH 23, 1929

BIG POOL TO AID STOCK TRADING IN CHICAGO

CHICAGO, March 23.—(AP.)—A forty million dollar money pool was being formed today to be available for call loans secured by stocks listed on the Chicago Stock Exchange.

The pool was decided upon last night after local banks had called upon their broker customers to reduce their loans. It followed a disastrous day on the Chicago exchange during which stocks were sold regardless of price in response to the calling of loans by the banks.

R. Arthur Wood, president of the exchange, announced that $10,000,000 of the pool would be available today and the other $30,000,000 Monday.

CONFER WITH BANKERS

The exchange, he said, would operate what corresponds to a money post of the New York exchange, and would charge borrowers the prevailing New York call money rate.

Governors of the Chicago exchange conferred with representatives of Loop banks last night. The conference followed the regular monthly meeting of the Chicago Federal Reserve Bank board, at which no action was taken toward changing that institution's 5 per cent rediscount rate.

At Washington there was a meeting of the Federal Reserve Board with all members and ex-officio members present, but no announcement was made as to the purpose, or what action, if any, was decided upon.

BLAME RESERVE BOARD

At last night's conference between bankers and stock exchange officers, the bankers explained that they had no desire to injure the local securities market. Their action in demanding that their broker-customers reduce their loans was forced, they explained, by the Federal Reserve Bank of Chicago, which in turn acted upon insistence from the Federal Reserve Board.

Railroading Easier Pastor Quits to Take Engine

ASHEVILLE, N. C., March 23.—(AP.)—Ask the Rev. J. H. Stanberry and he'll say it's easier work running a locomotive than ministering to the spiritual needs of people.

Having done both, he found the minister's life too strenuous and yesterday announced his resignation as pastor of the North Asheville Baptist Church. He intends to return to his former occupation as a Southern Railway engineer.

"I'm resigning my pastorate because of ill health that has followed overwork," he said, "but I will return to the ministry as soon as my health will permit me to take up this work again."

MISSION RAZED IN KIANGSI

CANTON, China, March 23.—(AP.)—A message to the French consul here from the Lazarist Bishop Dumond at Kanchowki, dated March 20, says that all missions in Southern Kiagsi have been burned and pillaged and the missionaries have fled for their lives to the hills.

Attempts of the American and French consuls to communicate with Bishops O'Shea and Dumond have been fruitless, the telegraph lines being severed.

Chinese officials here were not informed today of the situation and continued their promises to dispatch troops to the province. They however, have not acted.

LONDON, March 23.—(AP.)—Dispatches to the Daily Express today said that fighting had begun on the Hunan-Kiangsi border in China between the Kwangsi opponents of the Nanking government and the old fourth army which is now supporting President Chiang Kai-Shek.

Detroit Ship Opens Lakes Season Today

DETROIT, Mich., March 23.—(INS.)—The first Great Lakes steamer to clear from Detroit this season is scheduled to leave its dock here today. The boat is the Coralia, a 3,500-ton freighter. Its cargo will be 400 automobiles consigned to Cleveland and other Ohio dealers. On Monday the return trip to Detroit will begin and regular trips are planned thereafter.

Reception Arranged For Sullivan Today

Judges and other county officials will be hosts at a reception at 10:30 today in room 315, Court House, to Congressman P. J. Sullivan, who has resigned as a member of the County Board for the Assessment and Revision of Taxes. The committee of arrangements is headed by Judge James B. Drew and Joseph G. Armstrong, chairman of the Board of County Commissioners.

DouglasM'Lean Sued By Scenario Writer

LOS ANGELES, March 23.—(AP.)—Douglas McLean, actor and producer, and the Christie Film Company yesterday were sued in Superior Court for $100,000 and an accounting by Roland Brown, scenario writer. Brown charged wrongful conversion and filming of a scenario written by him and submitted to the company, but for which he claimed he received no pay.

THOUSANDS JOIN IN DRIVE TO LOWER TAX ON WAGES

Novel ideas have been injected into Pittsburgh's campaign for a reduction of the Federal tax on earned incomes. As a result, the signers of petitions are constantly increasing.

Average motorists may disagree on the state gasoline tax, but they are almost unanimous on the question of a revision downward of the tax on the earnings of professional people, salaried men and women and all wage workers.

The progress of the campaign launched by the Pittsburgh Sun-Telegraph with other Hearst newspapers for an appeal to Congress for action cutting the tax on workers of brain and brawn has gathered fresh momentum through the efforts of volunteers in circulating the petitions. Young women workers have obtained many signatures to the Pittsburgh Sun-Telegraph petitions and are carrying this work far and wide. The motorist has not escaped, and in nearly every instance he has been willing to help the cause.

ACTRESS AIDS CAMPAIGN

Edna Wallace Hopper, actress, is an energetic worker in behalf of reducing the tax on earned incomes. At the Davis Theater between performances yesterday, she signed a petition and discoursed on the injustice of the present system of collecting income tax. She said:

"Members of all professions and all persons who work for a living feel the injustice of this tax and the inconsistency in levying it. I am more familiar, of course, with the vicissitudes of theater folk. Comparatively, stage people receive high salaries, but on the other hand we have overwhelming expenses. According to the present system of computing taxes on earned incomes these expenditures are not deductible, and an actor may end the year in debt and still have to pay a tax on his income. If he were engaged in a business pursuit he could charge off expenses and losses and pay on the true accruing income."

STORES, HOTELS HELP

Manager H. Davis, of the United Cigar Stores, placed petitions in all the branch stores of the local chain festerday and reported that patrons were signing them in large numbers. In the Dow Drug Company stores there have been many signers and in all the hotels a rush of signers. These come from readers of the Pittsburgh Sun-Telegraph in distant places as well as in Pittsburgh and its environs. A feature of the returns mas the large number from neighborhood bridge clubs.

CHICAGO GANGS KILL ANOTHER

CHICAGO, March 23.—(INS.)—One man dead and another perhaps fatally wounded was the toll today of Chicago's latest gang outbreak.

Raymond Cassidy, gambler and beer runner, was the man killed. He was riddled by machine gun bullets last night as he stood talking with friends in front of Danny Stanton's saloon on South Halstead street.

The job was bungled, however, and an innocent man may die as the result. He is James Hawkins, 22, who was passing the scene on a crowded street car when the shooting began.

Cassidy was surrounded by five men who leaped from an automobile. After clubbing the victim the leader of the gang said, "let him have it!" and one of the assassin squad trained a machine gun on Cassidy.

AUTOISTS SIGN PETITIONS

Photo by Pittsburgh Sun-Telegraph.

JOSEPH FENTON **HELEN TIEDEMAN**

Volunteers circulating petitions for action by Congress in reducing the Federal tax on earned incomes find the average motorist anxious to affix his signature.

RADIO AS PLANE GUIDE MAY BE USED HERE

Application of radio to the guidance of airplanes in bad weather is being considered by officials at Bettis Field as another step to conquer the rapidly diminishing hazards of flying.

The plan is already in use by the National Air Transport, Inc. This company has completed the first practical hookup by which the pilot of a plane is guided safely along the flying lane, even when he can see scarcely beyond the length of his ship. A human voice from thousands of feet below and miles away tells him through his earphones just what the weather conditions are ahead, and what he must do to bring the mail in without a mishap.

PLANES EQUIPPED

Planes on the New York-Cleveland division of the Chicago route are already equipped with directional and ground-to-plane receiving sets, and all other ships of the company's fleet are having the new equipment installed.

Harry Neil, an official of Bettis Field, said today that under the plan considered for use by his company, a pilot flying at night, in rain, snow or fog, would be informed by radio whether he was on his true course. For example, the pilot, hearing a dot and a dash, would know that he was on the left of his course. He would swing over, and hearing a dash and a dot, would know that he was on the right of his course. He would edge back to the left a little and in the blending of the dots and dashes into one continuous dash would learn that he was following the correct path in the air.

EMERGENCY WARNINGS

Hourly, the pilot would turn a dial on his receiving set to a higher wave length, and hear a speaking voice, giving him detailed weather reports. If at any time between the hours the weather should take a sudden and severe change, the dot-dash signal will stop. That means that the pilot should tune into the higher wave length, just as he does at the end of the hour, and get his special information by voice.

Girl and Man Hurt In Auto Collisions

Two persons were injured in automobile accidents in East Liberty last night. Miss Helen Gigante, 22, of 409 Larimer avenue, suffered bruises when two cars collided at Meadow street and Larimer avenue. The drivers, Joseph Ficetto, 24, of 6491 Chaucer street, and Frank Greb, 28, of 6315 St. Marie street, were arrested. Elmer Fingal, 44, of 715 Rosetta street, suffered cuts when his car struck the machine of Alfred Hallwall, 28, of 7201 Mt. Vernon street, at Bennett and Sterrett streets.

STORMS KILL 10 IN FLOODED SOUTH

ATLANTA, Ga., March 23.—(AP.)—Already sorely burdened with the aftermath of last week's floods, the South today saw a mounting toll of damage left in the wake of yesterday's series of tornadoes, hailstorms, high winds and heavy rains which descended on scattered communities extending from Louisiana to North Carolina.

Ten persons lost their lives in tornadoes and storms in three states. Scores of others were injured, and property damage has not been estimated.

Trappel in a church used as a school at Merreilton, Ala., five Negro children were killed and eight others injured; a boy was killed at Small Creek, N. C., and a farmer was killed by lightning at Alpharetta, Ga.

At Alexandria, La., alone property damage was estimated at $100,000.

RAIN AND WIND

Much damage was done within a 10-mile radius of Charlotte, N. C., and Pell City, Ala., was drenched by a cloudburst.

Wilson, N. C., Chattsworth and Oostanaula, Ga., and Maxwellborn, Ala., also suffered damage in windstorms, while at Jackson, Miss., Pearl River and Town Creek were turned into raging torrents by a rainstorm.

The telephone operator at Gloster, Miss., informed the Associated Press that three Negroes were killed in a storm at Harriston, Miss., early today and five houses blown down.

The storm also was reported to have struck Fayette.

Meanwhile there was no letup in the relief and rehabilitation programs under way for the 23,000 homeless flood victims in Alabama, Georgia and Florida. A government boat yesterday carried to safety a large number of refugees south of Selma, Ala.

Clear weather was in sight today following an added 2.58 inches which yesterday fell in the upper Chattanooga watershed in Alabama and Georgia.

MISSISSIPPI FLOODED

The Mississippi River was falling at Cairo and high water conditions were rapidly being relieved by a falling stage at Hickman, Ky. General rains throughout the midsouth today found tributaries spread over wide areas of lowlands.

The river at Memphis continued its steady rise, already more than five feet above flood stage. The crest prediction, 40.8 feet of water by Monday or Tuesday, remained unchanged. The present amount of water in sight was several feet below what government engineers considered the point of serious danger.

TRIES SUICIDE TWICE, FAILS

After draining a two-ounce bottle of poison, police say, a middle-aged, unidentified man tried to leap from the Liberty Bridge into the Monongahela River this morning.

A passing truck driver ran to the man's side and seized him as he was mounting the railing. The driver took the man to Mercy Hospital and departed without giving hospital authorities his name.

In a watch carried by the would-be suicide, police said, were the initials "W. E. S." Hospital attendants said his condition was not serious.

Frieda Fights Fat By 'Rowing' in Gym

NEW YORK, March 23.—(INS.)—Opera singing is not strenuous enough to keep Frieda Hempell's weight down. It became known today. The noted singer has frequent recourse to a rowing machine in a local gym.

Stricken

ANN DAVIS

Miss Davis, star of "The Marriage Bed," was taken suddenly ill in Cincinnati last night and the performance was canceled.

LONDON PAPER CHARGES WORLD OIL MONOPOLY

LONDON, March 23.—(AP.)—The Daily Mail said today that the world's oil "kings" at a forthcoming meeting in New York expect to make arrangements to enable them to control the output and price of gasoline throughout the world.

The Mail said: "The object of the conference is to establish in fact, if not in name, a world oil trust. This scheme has been made possible by the recently concluded agreement with the Reds at Moscow, which, at the expense of the consumer, has eliminated for the benefit of the petrol combine competition of cheaply marketed oil from the confiscated oil fields of Russia."

The Mail said the affair really began with a mysterious meeting at Achnacarry Castle in Scotland last year of the three oil men, Sir Henri Deterding, Walter Teagle and Sir John Cadman.

"It was decided," the paper said, "that Sir Henri Deterding and Sir John Cadman should consolidate the European oil interests while Mr. Teagle should return to America and arrange for the formation of an oil export association. The two organizations would agree upon a common plan of action as far as the world oil resources and supplies were concerned."

The Mail said the success of this plan depended upon an agreement with Moscow, which was achieved at the end of February.

"Y" President

KATHERINE BOOBYER

Miss Boobyer, 1470 Alabama avenue, junior, who has been elected president of the Westminster College Y. W. C. A.

HOOVER ECONOMY ENDS CAREER OF MAYFLOWER

WASHINGTON, March 23.—(AP.)—The presidential yacht Mayflower has carried her last party of distinguished guests down the Potomac.

President Hoover has ordered the historic vessel decommissioned so that her officers and crew may be available for service on new warships.

The action also is looked upon as a economy measure, since maintenance of the yacht in commission has been costing the government $300,000 a year.

In laying aside the Mayflower, Hoover has indicated the discontinuance of a form of presidential recreation which has been in favor for more than 15 years. The yacht came into service as the outing craft of presidents during the administration of President Wilson, and before that time had been used on several occasions by Presidents Roosevelt and Taft.

President Hoover feels that in view of the needs of the Navy for expansion and to further governmental economy, the maintenance of the ship is no longer warranted. New ships that are coming into the Navy create a constant demand for more men and decommissioning of the yacht will leave nine officers, 21 petty officers, 120 enlisted men and 21 Marines free for new assignments.

Word and Picture Chronicles of Film World and Amusements

CHARLES KING LEAVES STAGE FOR FIRST FILM ROLE IN "BROADWAY MELODY"

HOLLYWOOD, March 23.

TWO of the three principals in "The Broadway Melody," Charles King and Anita Page, were unknown to most screen fans a year ago, while the third featured player, Bessie Love, makes her talking picture debut in the present picture. "The Broadway Melody" is the photoplay sensation of the sound screen.

Charles King

King, who plays Eddie, is a Manhattanite by birth, and has lived in New York all his life except when serving in the Navy or trouping out in the provinces. His wife is a first cousin of George M. Cohan, and they have a beautiful home at Great Neck, L. I., which may be bad news for the more susceptible of the flappers.

Given his first chance outside of vaudeville by George M. Cohan, King appeared first in "The Yankee Prince," fulfilled a special engagement at the Rivoli in London, and after 18 months of submarine dodging, played in the Ziegfeld "Follies," "Good Morning Judge," "The Little Millionaire," with Al Jolson in "The Honeymoon Express," and several other popular musicals. Later he scored a great hit in "Hit the Deck," and was playing in Philadelphia in "Present Arms" when Louis K. Sidney, M-G-M executive, arranged an interview with Louis B. Mayer and a screen test. After the first "rushes" of "The Broadway Melody" were inspected, King's rich baritone voice was thought to be ideal for talking and singing pictures, and he was signed to a long-term contract. His first action then was to wire to his wife to come to Hollywood.

Anita Page

Anita Page is up to 18 birthdays and is also a newcomer to the films. After appearing in only a couple of photoplays she was selected as a Wampas Baby Star, and her future is believed to be a brilliant one.

Officials of the company still chuckle over the story of her initial visit to the M-G-M studio, where an interview had been arranged for her by her energetic mother. It was one morning last spring, and it looked like rain. Anita had a cold, her hair wasn't curled and she was inclined to be fretful after the long bus ride. Sam Wood, director, and John Lancaster, casting director, suggested a screen test.

Actor Enjoys Horse Racing

KING is a great animal lover. His Long Island home is famous for its polo ponies and dogs, and his best-liked house pet is an English bulldog. He admits his favorite week-end diversion now is to run down to Tiajuana for the races.

Anita Page, who plays "Queenie in "The Broadway Melody," owns

Anita Wanted To Go Home

"I DON'T want to—I want to home!" pouted the girl.

The two directors had never heard of a girl who wouldn't jump at the chance for a screen test, and they were astonished. At the same time, a casual interest on their part was transformed into a positive insistence on a test. The independent young visitor was photographed that day and within a week had been given the leading feminine role in William Haines' "Telling the World."

As soon as this film was completed the young actress was given a long-term contract, while enthusiastic moguls evidenced a desire to make her work overtime. She appeared successfully opposite Lon Chaney in "While the City Sleeps," with Joan Crawford in "Our Dancing Daughters," and opposite Ramon Novarro in the "The Flying Fleet." Then she was given her most important part to "The Broadway Melody."

Born in Flushing, Long Island, Miss Page attended a New York high school, then joined a small freelance movie unit which was a financial failure. Finally she persuaded her mother to chaperon her to Hollywood, where, like pre-cinema Caesar, she saw and conquered.

BESSIE LOVE, seen as Anita Page's older sister, "Hank," supplies a shining example of a girl who combined unusual perseverance and resourcefulness with natural talent to win a place on the top rung of the movie ladder.

Bessie Love

A little more than a year ago, Miss Love, a D. W. Griffith alumna, decided that it was time to do something about her career other than accept so-and-so-pictures. The talking films were just beginning to win a hearing. The actress had an idea and with unusual foresight she followed it through. For a long time she had been very popular at house parties as a dancer and ukelele tickler, but had never tried to cultivate her voice. She started taking lessons and made remarkable progress.

Song and Dance Act a Winner

LEAVING pictures she accepted a season's vaudeville contract. Her song-and-dance act proved a sensation, and was the direct means of giving her a chance to do an equally successful Movietone short. Harry Beaumont saw it and told M-G-M executives that he had found the ideal girl to play with Anita Page in "The Broadway Melody." After the first song numbers had been seen Miss Love was signed to a five-year contract and the dialogue and music writers were told to get busy and provide some other good roles for her.

Miss Love appears indefatigable. During a recent "vacation" visit to New York she relaxed from the strain of a 12 to 18-hour studio day by taking singing and dancing lessons for four hours daily, shopping and trying on gowns for three hours.

Four Hurt in Falls On Wet Pavements

Three men and a boy were injured in falls on wet downtown pavements yesterday. Three of the victims, taken to the Allegheny General Hospital, are Cortez Allen, 13, of 2220 Bedford avenue; T. S. Munson, 53, of 1131 Macon street, Swissvale, and Norman Gobelet, 37, of Main street. They suffered lacerations and bruises. The fourth, J. Whitehouse, 61, of 322 South Aiken avenue, sustained a fracture of the right leg when he slipped at Wood street and Fourth avenue. He was taken to Mercy Hospital.

Westmoreland Dog Show Off Until Fall

GREENSBURG, Pa., March 23.—The Westmoreland Kennel Club's annual dog show, twice postponed this spring, has finally been set for September 13 and 14, in Greensburg, it was announced here. The club was originally to hold its show on April 9 and 10, but this date was changed until May, and it was found inadvisable to hold the show then. Ralph English, of Pittsburgh, will judge sporting dogs, while Louis Walchers, of Pittsburgh, will judge other breeds.

Civil War Veteran Dies

GROVE CITY, Pa., March 23.—Alex M. McKee, 85, Civil War veteran, died at the home of his nephew, William Evans, Sandy Lake road. He was a member of Company G, One Hundredth Pennsylvania Volunteer Infantry.

Greets Dad

King Vidor, movie director, greets his father in Texas. Vidor journeyed South to film "Hallelujah," his all-Negro picture.

KNOW THEM? :-: TWO IN ONE :-: STAGE STAR TALKS

Ernest Torrence and Raquel Torres as they appear in a scene in "The Bridge of San Luis Rey," now in the making.

Here two movie portraits of Louis XIII. On the left you have him as he appeared in Douglas Fairbanks' "Three Musketeers." On the right he is seen as he looks in Doug's latest, "The Iron Mask." Adolphe Menjou played the first Louis. Rolfe Sedan is Louis No. 2.

Jeanne Eagels, stage star, is making screen talkies now. Here she is in a scene from "The Letter," 100 per cent dialogue.

MUSIC SHOW IS AMONG BOOKINGS

"A Connecticut Yankee," a musical comedy production based on Mark Twain's story of the Yankee who dreamed he was back in the days of King Arthur and his Knights of the Round Table, will open in the Alvin Monday. Seats are now on sale.

Joe Marks, in "Then the Fun Began," and Brown and Whittaker, in "A Laugh or Two," will be among the nine acts of vaudeville in the two-a-day Keith-Albee-Orpheum shows in the Davis next week. The Angel Brothers, famous European balancers, also will be on the bill.

John Gilbert's starring picture, "Desert Nights," will be seen in the Penn next week. The stage attraction will be "Harvest Time," featuring Teddy Joyce.

Television has been introduced into motion pictures by Columbia for an important sequence in "The Lone Wolf's Daughter," with Bert Lytell again in the role of Louis Joseph Vance's famous cracksman, which will be shown on the Stanley screen next week. Tom Mix will be present in person as the stage attraction.

McLAGLEN PHOTOPLAY

John Ford was the director of Victor McLaglen's "Strong Boy," picture coming Monday to the Aldine. He is a graduate of the University of Maine. Some of the pictures directed by Ford are "3 Bad Men," "The Iron Horse," "The Village Blacksmith," "Mother Machree" and "Four Sons."

Jack Hunt, Opal Taylor and Flora Dearth head the cast of "Puss Puss," burlesque show which starts a week's run in the Academy with a midnight show tomorrow night.

Betty Bronson, Edward Everett Horton, Gertrude Olmstead and Edmund Breese are seen in support of little David Lee in the Vitaphone picture, "Sonny Boy," which continues in the Grand Monday.

AL JOLSON RETURNS

Combination bookings in the Harris include Al Jolson in "The Singing Fool" for the first three days of next week and "Abie's Irish Rose" for the last three days.

The two screen features in the Sheridan Square next week will be "Win That Girl," with David Rollins and Sue Carol, and "The Great White North," a drama of the land of the Midnite Sun.

Irma Goethals will be heard in one of her organlogues in the show in the Enright next week. Dick Powell will conduct "The First Enright Follies" on the stage. Myrna Loy, in "Hardboiled Rose," will be seen on the screen.

Mercer Prosecutor Hits Rum Case Graft

SHARON, Pa., March 23.—Lowest possible costs in liquor cases heard in the justice of peace courts in Mercer County have been demanded by District Attorney Leo H. McKay, who has been advised that in several cases constables received as high as $4,000. Attorney McKay has sent constables and justices special blanks which they must fill out to turn in their statements of costs.

Wounded Veteran Of Civil War Dies

JOHNSTOWN, Pa., March 23.—Milton Hoffman, Sr., 86, a Civil War veteran, who was wounded in battle and had since carried a bullet in his leg, died yesterday at Strongstown, near here. He was a member of the local G. A. R. Post.

FILMLAND.

FILMLAND.

AMUSEMENTS.

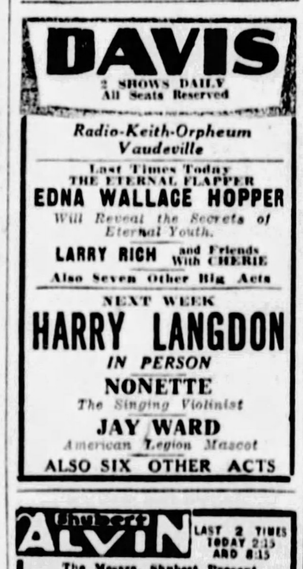

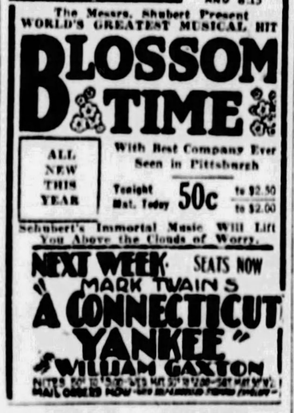
Shubert
ALVIN
LAST 2 TIMES TODAY 2:15 AND 8:15
The Messrs. Shubert Present
WORLD'S GREATEST MUSICAL HIT
BLOSSOM TIME
ALL NEW THIS YEAR
With Best Company Ever Seen in Pittsburgh
Tonight 50c to $2.50
Mat. Today 50c to $2.00
Schubert's Immortal Music Will Lift You Above the Clouds of Worry.
NEXT WEEK: SEATS NOW
MARK TWAIN'S
"A CONNECTICUT YANKEE"
WILLIAM GAXTON

AMUSEMENTS.

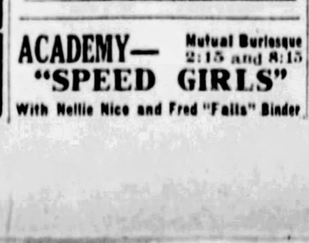

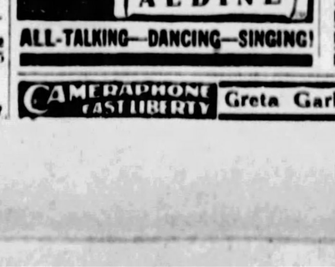

DIED

CLANEY—On Thursday, March 21, 1929, at 7:30 p. m., SAMUEL ALBERT CLANEY, beloved husband of Clara Williams Claney, of 105 Emerson avenue, Aspinwall. Services at the home of his sister, Miss Mary C. Covle Claney, 137 N. Sprague avenue, Bellevue, on Sunday afternoon at 3 o'clock. Friends are invited. Interment Monday morning.

CLARKE—On Friday, March 22, 1929, at 6:15 p. m., BESSIE TATE CLARKE, wife of Howard E. Clarke, aged 37 years. Services at her late residence, 26 Sunset place, North Side, on Monday, March 25, at 2 p. m. Take Perrysville avenue car to Ivory stop.

FOSTER—Suddenly, on Friday, March 22, at 10:30 a. m., WILLIAM, husband of Margaret Stevens Foster, aged 66 years. Funeral from the late home, 325 William street, Millvale, Monday, at 2:30 p. m. Friends invited.

FREEMAN—On Thursday, March 21, 1929, in the South Side Hospital, Pittsburgh, at 8:45 p. m., ELLA MAY FREEMAN (nee Cassell), in her 64th year, wife of Scott E. Freeman. Funeral services at her late home, 440 Biddle avenue, Wilkinsburg, Sunday, March 24, at 2:30 p. m. Interment in Grandview Cemetery, East McKeesport, Pa. (Baltimore, Md., papers please copy.)

FRISHKORN—At Zelienople, Pa., FREDERICK A. FRISHKORN, aged 67 years. Funeral services at his late residence, Zelienople, Sunday afternoon at 2:30 o'clock.

GRIFFIN—On Friday, March 22, at 11:40 a. m., JOHN J. GRIFFIN, aged 61 years. Funeral from his late home, 1128 Franklin street, North Braddock, on Monday, March 25, at 8 a. m. Requiem high mass at St. Thomas R. C. Church, Braddock, at 9 a. m. Interment in Calvary Cemetery.

GROB—At his residence, 4 Orchard avenue, Rosseville, on Friday, March 22, 1929, at 12:10 p. m., CASPER GROB, husband of Anna Hermann Grob, in his 74th year. Services at the residence of his son, Albert L. Grob, 127 Lexington avenue, Aspinwall, on Tuesday, March 26, at 2:30 p. m. Friends are invited.

HARTLE—On Thursday, March 21, JOHANNA B. MUTHLER, wife of Joseph Hartle, aged 67 years. Funeral from her late residence, 2123 Straub's lane, on Monday, March 25, at 8:30 a. m., thence to high mass at Most Holy Name Church at 9 o'clock. Friends and members of Branch 105, L. C. B. A., Post Souls' Society and St. Benedictine's Oblaten are invited. (Louisville, Ky., papers please copy.)

HOLTZMAN—At Miami, Fla., on Thursday, March 21, at 7:30 a. m., MARY HOLTZMAN, beloved mother of Alice Holtzman and Mrs. Edward Escher, of Detroit, Mich., wife of the late Joseph Holtzman. Notice of time of arrival and funeral arrangements will be made later.

JENKINS—Friday morning, March 22, 1929, at 4:45 o'clock, ISAAC JONES JENKINS. Services at his residence, 146 Bellefield avenue, East End, Sunday afternoon at 3 o'clock. Interment private. Friends will respect the wishes of the family and please omit flowers.

McADOO—At New Kensington, Friday, March 22, 1929, at 8:15 p. m., HARRIET MARGARET McADOO. Funeral services on Monday, at 2:30 p. m. Funeral from the home of her sister, Mrs. H. G. Dorner, 235 Freeport road, New Kensington. Please omit flowers.

McAULIFFE—On Friday, March 22, at 2:15 a. m., WILLIAM McAULIFFE, beloved son of Michael and Mary McAuliffe (nee Loughry). In his 34 year. Funeral from family home, 5220 Natrona way, on Sunday, March 24, at 8 a. m. Friends are invited.

McCABE—At Toledo, O., Friday, March 22, 1929, KENNETH L., son of Emma Parker and Harry M. McCabe, of 5701 Jackson street East End. Notice of funeral later.

McCULLOUGH—On Friday, March 22, at 11:45 a. m., MARY AGNES GANNON McCULLOUGH, beloved wife of William A. McCullough. Funeral from her late residence, 130 Noble avenue, Crafton, on Monday, March 25, at 9 a. m. Solemn requiem mass at St. Philip's Church at 9:30 o'clock. Friends invited.

REINHART—On Saturday, March 23, 1929, WILLIAM MAURICE, beloved son of Joseph A. and Nellie Ford Reinhart, aged 7 years. Funeral from the family home, 3540 Elmhurst street, North Side, on Tuesday, March 26, at 8:30 a. m., thence to St. Francis Xavier Church, California avenue, at 9 a. m. Friends invited.

RILEY—Suddenly, on Thursday, March 21, 1929, at 7:45 a. m., JOHN F. RILEY, husband of Bessie Riley, aged 47 years. Father of Francis, Catherine, Joseph, Monica, Thomas, John and Anthony Riley, son of Mary Christy Riley and the late Thomas Riley, brother of Mrs. Mamie Curry and Miss Nora Riley. Funeral Monday at 8 a. m., from the family home, 909 Eleventh street, Charleroi, Pa. Solemn high mass of requiem at 9 a. m., in St. Mary's Church of Catholic Church. Friends of the family and members of Branch 82, Knights of St. George, are respectfully invited. Interment in Calvary Cemetery at Charleroi.

ROLEN—On Wednesday, March 20, 1929, at 9:20 p. m., BESSIE M., daughter of Mr. and Mrs. William Rolen, of 1134 Allegheny avenue, Norwood side. Funeral from Aebersold's chapel, 1222 East North avenue, North Side. Services Sunday afternoon at 3 o'clock. Interment private Monday morning.

SCHAUWEKER—On Friday, March 22, 1929, at 8:30 a. m., Mrs. EMMA SCHAUWEKER, aged 85 years. She leaves two sons, William and John; one daughter, Mrs. T. R. Marshall; 10 grandchildren; 7 great-grandchildren. Funeral from her late residence, 349 Keeler street, Crafton Heights, Monday, at 2:30 p. m.

SCHREINER—On Friday, March 22, 1929, at 3 a. m., PHILIP J. SCHREINER, husband of the late Louise Hohn, father of John and Ben Schreiner, of Homestead, Mrs. Edward Hagen, Mrs. Frank Smith, Miss Mable and Miss Helen Schreiner, at residence of his daughter, Mrs. E. Hagen, 426 Shawnee street, Shaler Heights. Services at Bonds' undertaking parlors, Millvale, Monday, March 25, at 2:30 p. m. Friends are invited. (Pomeroy, O., papers please copy.)

SESSIONS—On Saturday morning, March 23, 1929, at 10 o'clock, FRANCES HALE SESSIONS, father of Kenneth H. Sessions. Services and interment at Grand Rapids, Mich. Friends may call at the home of the T. B. Moreland Co., N. Highland avenue at Ripsey street, East End, on Sunday afternoon.

SHOEMAKER—On Thursday, March 21, 1929, JOSEPH T. SHOEMAKER, husband of the late Carrie V. Shoemaker (nee Ford). The deceased may be viewed at Newcomer's funeral home, 2107 Perrysville avenue, Pittsburgh, where services will be held Tuesday, March 26, at 2 p. m. Interment private.

SCHUBERT—On Saturday, March 23, 1929, FLORENCE M. (nee McMahon), widow of John G. Schubert. Services at Horner N. Oakley's, 1561 Monterey street, North Side, on Monday, March 25, at 2 p. m.

SIMMONS—Friday afternoon, CHARLES A., son of Sarah A. McCarthy and John D. Simmons, in his 22d year at their home, 2930 old Perrysville road. Requiem high mass at Corpus Christi Church Monday morning at 9 o'clock. Friends invited.

SWARTZWELDER—On Saturday morning, March 23, 1929, at 7 o'clock, SARAH JANE, wife of Samuel B. Swartzwelder. Services at her residence, 6611 Lyrie street, East End, Tuesday afternoon at 2 o'clock. Interment private at Hebron Cemetery.

TEUFEL—On Thursday, March 21, 1929, at 9:45 p. m., MARGARET AGATHA, beloved daughter of Frank and Mary McElliott Teufel. Funeral on Monday, March 25, at 8:30 a. m., from the family home, 19 South Fremont street, Bellevue. Solemn requiem high mass in the Church of the Assumption at 9 o'clock. Members of Court Bellevue, C. D. of A., and friends invited. (Lancaster, Pa., papers please copy.)

WILDERMUTH—On Thursday, March 21, 1929, at 12:30 a. m., MARGARET (nee Dockett), wife of Charles Wildermuth. Funeral from her late residence, 2024 Fifth avenue, on Monday, March 25, at 8:30 a. m. High mass of requiem at St. Agnes Church at 9 a. m. Friends invited.

Your Own Business

In the Classified Ad columns of this paper you will find a column headed "Business Opportunities," Classification 12. Many a man can trace the success in life back to the day he read of a little business for sale under this classification. It didn't take much money, and it gave him the opportunity to work in spare and odd hours. Hoffman Biscuit Co. and Isenbrandt factories developed from that small beginning.

You, too, may find there the opportunity that will start you on the road to fortune. In them you will discover real money-making opportunities in many lines of business, and just the one that suits you. If you have a little money you can use again, now, read "Business Opportunities" faithfully, and your reward will soon come.

Notices 1-A

CEMETERY MEMORIALS.
(Made in Pittsburgh.)
Eureka Granite and Marble Co.
Fisk 1951—4513 Penn ave.

Florist 1-C

McKEESPORT - BRADDOCK - HOMESTEAD - FRANKSTOWN AVE.
Johnston the Florist
Featuring Funeral Flowers
Homewood - Squirrel Hill - Duquesne
Clairton - Turtle Creek.

LARGEST SHOWING EASTER PLANTS, SHRUBS. SEE
GALLAHER,
239 DIAMOND ST.

Funeral Directors 1-D

See page 23, classified section of phone book, or watch this space every Sunday for our ad.
GRIMM & BLAIR.

FUNERAL FLOWERS
Order by
PHONE 3726 and 3727 ATLANTIC
AT ANY PRICE DESIRED
McClements
535 WOOD STREET

OBITUARY

Mrs. Mary Belle Bain

WASHINGTON, Pa., March 23.—Mrs. Mary Belle Shirls Bain, 80, of Philadelphia, member of a prominent pioneer family of this city, died yesterday at the home of relatives whom she was visiting here. A native of Washington, Mrs. Bain, daughter of the late Harrison Shirls, who owned much of the real estate on which this city has been built, lived here until her marriage when she removed to Philadelphia, where she had since resided. Mrs. Bain was a member of St. Mark's Memorial Episcopal Church, Philadelphia. Her body will be taken to that city for burial.

Mrs. Mary R. McCombs

WASHINGTON, Pa., March 23.—Mrs. Mary Robb McCombs, 83, widow of Thomas Herron McCombs, who served in the First Pennsylvania Cavalry in the Civil War, is dead in the home of her son, T. H. McCombs, near Venetia. She was a member of the pioneer Robb family of that district. After attaining the age of 70 years, Mrs. McCombs established a record of attending Sunday school for seven consecutive years without missing. She held membership in the Wright Methodist Episcopal Church. A son, T. H. McCombs, and a daughter, Mrs. H. Grant Hibbs, of Dinleyville, survive.

George Schellhaas

George Schellhaas, 64, a tailor, of 54 Venture street, North Side, died Thursday at his home. Mr. Schellhaas was a lifelong resident of the North Side. He leaves his widow, Mrs. Margaret Bergman Schellhaas; four sons, Richard, Arthur, Herbert and Wilbur Schellhaas, and four sisters, Mrs. William Isengard, Mrs. Katherine Hanney, Mrs. John Wyseir and Miss Bertha Schellhaas. The funeral will be held tomorrow with services at the home at 2 o'clock and burial in St. John's Cemetery, Spring Hill.

Samuel A. Claney

Samuel A. Claney, 58, of 105 Emerson avenue, Aspinwall, died at the home of his sister, Mary C. Claney, 137 North Sprague avenue, Bellevue. He was born in Sharpsburg, and was a member of the Grace Methodist Church, Sharpsburg, and the Zeredatha Lodge No. 448, F. & A. M. He leaves his widow, Clara Williams Claney; a daughter, Mrs. William Hilfinger, of Phoenix, Ariz., and his sister, Miss Mary Claney. Funeral services will be held tomorrow at Miss Claney's home, with interment Monday in Uniondale Cemetery.

Mrs. E. A. Sowers

RIDGWAY, Pa., March 23.—Mrs. E. A. Sowers, 65, a life-long resident of Ridgway, died at the Clearfield Hospital Thursday. She had been ill about two years, and on February 18 went to Clearfield and entered the hospital for treatment. She is survived by her husband, E. A. Sowers, tax collector of Ridgway Borough, and one daughter, Mrs. S. E. Marxsen. Mrs. Sowers had been connected with the Elk County Children's Aid Society, of which organization she was president, for several years. She was a member of the Episcopal church.

Charles Rich

WAYNESBURG, Pa., March 23.—Charles Rich, 58, prominent Carmichaels resident, died at his home yesterday following a short illness, due to pneumonia. Rich was born and reared near Jefferson and had spent practically his entire life in Eastern Greene County. He was a graduate of Monongahela College, before the latter institution was merged with Waynesburg College. Funeral services will be held from the Rich home in Carmichaels Sunday afternoon.

Mrs. Sarah J. Swartzwelder.

Mrs. Sarah Jane Swartzwelder, 64, wife of Samuel B. Swartzwelder, of 6611 Lyrie street, died this morning at her home. She was born in Wales and had been a resident of Pittsburgh for many years. She leaves her husband and two sons, Clarence J. and Edwin B. Swartzwelder. She was a cousin of Mrs. Jacob S. Coxey, of Massillon, O.

Mrs. Alvaretta Moore

WASHINGTON, Pa., March 23.—Mrs. Alvaretta Moore, 52, wife of William H. Moore, of 700 North Main street, died at her home. She was a charter member of the Central Presbyterian Church. Her parents, Mr. and Mrs. S. D. Grimm, of this city; her husband, three children and one brother survive.

First U. S. Non-Stop Atlantic Flier Dies

WASHINGTON, March 23.—(AP.)—The war department yesterday announced the death of Maj. William N. Hensley, the first American to make a non-stop flight from the United States to Europe. The Army Officer died on a train while en route from Walter Reed hospital in Washington to the Mayo Clinic in Rochester, Minn. He was born in Columbus, Neb., in 1881.

The war department's announcement said Maj. Hensley was a passenger on the British airship R-34 on its return flight from Mineola, N. Y., to Pulham, England, which began on July 10, 1919, and lasted 75 hours.

Aquitania Man Held As Gem Smuggler

NEW YORK, March 23.—(AP.)—An alleged member of the so-called international diamond smuggling ring, the ninth to be taken into custody, was arrested last night aboard the Cunard liner Aquitania shortly before she was due to sail. The latest arrest was that of Leslie Metcalfe, second-class chief steward of the Aquitania. Metcalfe was charged with smuggling into this country gems valued at $150,000.

William Ballyn, "singing chief steward" of the Berengaria, was the first member of the ring arrested. He pleaded guilty.

Marriage Licenses

Robert Harvey Fromnell.....McKeesport
Bessie Mae Fredd.....McKeesport
Earl F. Brown.....Duquesne
Helen B. Gillespie.....McKeesport
Lyman E. Davis.....Gibsonia
Ida Irene Burk.....Gibsonia
Joseph Catarouch.....McKees Rocks
Theresa Test.....McKees Rocks
John W. Harrison.....Wilmerding
Maud E. Dayton.....Wilkinsburg
Timothy O'Brien.....Pittsburgh
Catherine O'Donnell.....Pittsburgh
Frank H. Shook.....Pittsburgh
Gertrude F. Keller.....Pittsburgh
Richard A. Becker.....Pittsburgh
Hilda H. Bergman.....Pittsburgh
Walter R. Landefeld.....Pittsburgh
Erna Rhoder.....Garrett, Pa.
George T. Cummings.....Washington, Pa.
Helen R. Patteson.....Washington, Pa.

TWO CONGRESSWOMEN TO SPEAK OVER RADIO TONIGHT

DANCE CALLERS OPEN ANNUAL CONTEST

By DARRILL V. MARTIN,
Radio Editor.

Modernistic music, some of it of the "creepy" variety, supplies atmospheric background for the "Camoah Mystery," a new feature which starts tonight over KDKA at 9 p. m.

Ruth Bryan Owen, daughter of the famous William Jennings Bryan, and Ruth Hanna McCormick, daughter of the late Mark Hanna, will speak over WJAS at 10 p. m.

Will Rhodes, tenor, will sing Cadman's "I Hear a Thrush at Eve" on the Pittsburgh period, KDKA, at 10:01 o'clock.

Out of town there are several fine attractions.

Carveth Wells, noted British explorer, who recently returned from the Mountains of the Moon district of Africa, will describe that wild country over WMAQ tonight at 8:25 o'clock. His subject will be "Coldest Africa."

"Allemande and Swing Your Honeys" is but one of scores of old time barn dance calls that will vie for places at the microphone of WLS at 9 o'clock when the Fourth Annual Barn Dance Callers' Contest gets under way. Winners will be determined by the vote of listeners.

Amelia Earhart, the only woman to cross the Atlantic by airplane, and William P. McCracken, Jr., assistant secretary for aeronautics, Department of Commerce, will send personal greetings to Commander Richard Byrd and men of his expedition at Little America, in Antarctica, from WGY at 11 o'clock. Both are personal friends of Mr. Byrd.

We find Graham McNamee in a new role at 8 tonight announcing a championship basketball game from Glen Falls, N. Y., through Station WGY.

ON DISAPPOINTMENTS

Listeners who turned to WJAS last night for "Closeups," featuring Mortimer and Gwendolyn, "movie stars," were disappointed when that station broadcast a choir from New York. In absolving the local station of any blame, Howard E. Clark, manager, declared that the program was changed by the Columbia System management without notice. Fans wishing to eliminate occurrences of this kind should write letters of complaint either to the Columbia Broadcasting System, Paramount Building, New York, or to the Radio Department, Sun-Telegraph, Pittsburgh, Pa. Only by complaining to the managements of the national networks can we hope to eliminate these disappointments.

PITTSBURGH STATIONS

Meters		Kilocycles
217.3	KQV	1380
232.4	WJAS	1290
245.8	WCAE	1220
305.9	KDKA	980

EASTERN STANDARD TIME

3:00 P. M.
KQV—Musical program.
WJAS—Announcements.

3:30 P. M.
WCAE—Electrola period.
KDKA—Demonstration hour.

4:30 P. M.
KQV—Orchestra.
WCAE—Tech-Gimbel hour.

5:00 P. M.
WCAE—St. Regis Orchestra.

5:15 P. M.
KDKA—"King George."

5:30 P. M.
WCAE—Rocky Mount Duo.
KDKA—Stock exchange.

5:45 P. M.
KDKA—Newscasting.

5:50 P. M.
WCAE—News bulletin.

6:00 P. M.
KQV—Dinner concert.
WCAE—Waldorf-Astoria.
KDKA—Correct time.

6:30 P. M.
WJAS—Children's Theater.
WCAE—Whitehouse music.
"A DAY IN VENICE."
White House Waltz.

A REMEDY THAT NEVER FAILS The "New and Improved Gold Medal Haarlem Oil Capsules," famous as a remedy for kidney, liver, bladder and bowel troubles. Pleasant and easy to take. They have remedial properties which have made them popular since 1696. Rid your system of its poisons. Tone up the system and keep fit. At your druggists': in 3 sizes. Look for the name "Gold Medal" on every box.

NEW AND IMPROVED GOLD MEDAL HAARLEM OIL CAPSULES

Have You a Good Radio Voice?

G. Dare Fleck, program director for KDKA, who has developed most of the great radio announcers heard daily from the pioneer broadcasting station of the world, tells what makes a good radio announcer. Read his article in the Sunday Radio Section of the Pittsburgh Sun-Telegraph.

"A Bryan"

RUTH BRYAN OWEN

Ruth Bryan Owen, daughter of the late Democratic chieftain, will speak over WJAS tonight at 10 o'clock. Ruth McCormick, daughter of the late Mark Hanna, will be heard on the same program.

Al Fresco ..... Herbert
Blue Danube Waltz ..... Strauss
A Day in Venice ..... Nevin
Love Song.
Gondoliers.
Rustle of Spring ..... Sinding
Boabdil (Spanish dance) ..... Moszkowski
Selections from "Mikado" ..... Sullivan
KDKA—Gold Spot Pals.
DANCE FROM "MIRAGIA."
Pomp and Circumstance ..... Elgar
Band.
You Tell Me Your Dream.
Tenor Solo, Carlton Boxill.
Dance from "Miragia" ..... Barth
Piano Duo, Hans Barth and Louise Honsinger.
Selections from "Maytime" .. Romberg
Orchestra.
My Laddie.
Tenor Solo, Carlton Boxill.
Prelude from "Le Deluge" .. Saint-Saens
Band.
Waltz, Opus No. 39 ..... Brahms
Piano Duo, Hans Barth and Louise Honsinger.
Your Eyes Have Told Me So.
Tenor Solo, Carlton Boxill.

6:48 P. M.
KQV—Amos 'n' Andy.

7:00 P. M.
KQV—Correct time.
WJAS—Moose talk.
WCAE—Tracy-Brown music.
KDKA—Correct time.

7:01 P. M.
KDKA—University address.
"Pittsburgh's Sixteenth Anniversary of Photographic Art," by Dr. David R. Craig.

7:05 P. M.
KQV—Frolic Night Club.

7:15 P. M.
WJAS—Sport talk.
Irving Jaffe, Olympic 10,000-meter speed skater champion.
KDKA—Radio Club.

7:30 P. M.
WJAS—Weather report.
WCAE—Correct time.
KDKA—"Gems of Literature."

7:31 P. M.
WJAS—Request program.
WCAE—Play by Strollers: "The Birthday Party."

7:45 P. M.
KDKA—Government talk.
Henry O'Malley, United States Commissioner of Fisheries.

7:59 P. M.
WJAS—Correct time.

8:00 P. M.
WJAS—Studio program.
Con Buckley, tenor, John Buckley, pianist; Mrs. C. A. Kinnard, sobrano.
WCAE—Lew White, organist.
OWN PIECE, "THE STORM."
Selections from "Robin Hood" ..DeKoven
Poupe Valsante ..... Poldini
When Summer Is Gone.
I Love You, I Love You, I Love You, Sweetheart of All My Dreams.
The Storm ..... White
Ah! Sweet Mystery of Life ..... Herbert
The Palms ..... Faure
Ride of the Valkyries ..... Wagner
KDKA—Purol Band.
STRAUSS' "EGYPTIAN MARCH."
High School Cadets (march) ..... Sousa
Excerpt from "La Traviata" .... Verdi
A Frangesa (march) ..... Costa
Excerpts from "Mlle Modiste" .. Herbert
Egyptian March ..... Strauss
The Flight of the Bumble Bee .....
..... Rimsky-Korsakow
On the Air (march) ..... Goldman

8:30 P. M.
WJAS—Olga Mundy, "blues."
WCAE—Mildred Hunt; Band.
"A ROOM WITH A VIEW."
You're Perfect, from "Lady Fingers"
..... Meyer
Orchestra.
Sweethearts On Parade ..... Lombardo
Contralto Solo, Mildred Hunt.
Gypsie ..... Fiorito
Orchestra.
Marie ..... Berlin
Contralto Solo, Mildred Hunt.
A Room With a View ..... Coward
Orchestra.
A Happy Ending ..... Von Tilzer
Contralto Solo, Mildred Hunt.
Let's Sit and Talk About You, from "Hello, Daddy" ..... McHugh
Orchestra.
I'll Always Be In Love With You.. Stept
Contralto Solo, Mildred Hunt.
Monna Vanna ..... Boutiljt
Watching the Clouds Roll By ..... Ruby
Orchestra.
KDKA—Entertainers.
SPANISH MOOD.
To be selected—Vocal Duet.
Barcelona—Orchestra.
Why Do You Give Your Smile to Somebody Else?—Baritone Solo, Ernie Hare.
A Gay Caballero—Vocal Duet.
La Veeda (tango)—Orchestra.
Oh, Carmenita—Tenor Solo, Billy Jones.

9:00 P. M.
WJAS—Arabesque.
Play, "The Gypsy Trail," with Arabian ensemble. Sound effects will portray the patter of rain on the gypsies' tent, the wind whistling through the bushes and trees, the animals in the forest and other noises predominant in the wilderness.
WCAE—Damrosch Symphony.
SAINT-SAENS' "SWAN."
Overture to "Le Roi d'Ys" ..... Lalo
Excerpts from "Cydalise" ..... Pierne
Andante from Symphony No. 1.. Brahms
Two Old Flemish Songs ..... De Greef
The Swan ..... Saint-Saens
Boabdil (Spanish dance) .. Moszkowski
KDKA—New feature.
"THE CAMOAH MYSTERY."
An impressionistic melange of music and drama concerning the desperate plottings of a mythical bandit gang to ruin Lady Motor Power, and the adroit heroism of the noble Sir Lac-Kard in keeping her out of the villain's clutches.

9:30 P. M.
WJAS—ABC Entertainers.
KDKA—Dance Orchestra.
"MY MOTHER'S EYES."
Japanese Sandman.
You're the Cream in My Coffee.
My Gal Sal.
My Mother's Eyes.
The Song I Love.
I Love You.
My Baby's Eyes.
My Toreador.

10:00 P. M.
WJAS—National Forum.
Ruth Bryan Owen, daughter of the late Democratic chieftain, William Jennings Bryan, and Ruth Hanna McCormick, daughter of the late Mark Hanna.
WCAE—Lucky Orchestra.
KDKA—Correct time.

10:01 P. M.
KDKA—Pittsburgh period.
GEMS FROM "MIKADO."
Beautiful Dreamer ..... Foster
City Arms Orchestra.
Overture, "Morning, Noon and Night" ..... Von Suppe
Orchestra.
I'm Dreaming of Jeanie ..... Foster
Black and Gold Quartet.
Hungarian Dance No. 6 ..... Brahms
Orchestra.
I Hear a Thrush at Eve ..... Cadman
Will Rhodes, tenor.
Heart of America (march) ..... Pryor
Belle Nuit ..... Offenbach
Sari ..... Kalman
Orchestra.
Postillion ..... Malloy
Quartet.
Ballet Music from "Rosamunde" ..... Schubert
Orchestra.
Wake Up ..... Phillips
Will Rhodes, tenor.
Hymn to the Sun, from "Coq D'or" ..... Rimsky-Korsakoff
Traumerei ..... Schumann
Gems from "The Mikado" .... Sullivan
Orchestra.
The Winding Road ..... Stross
Quartet.
Entry of the Bovars ..... Halvorsen
Good Night ..... Nevin
Orchestra.

10:30 P. M.
KQV—Roseland Orchestra.

11:00 P. M.
KQV—Correct time.
WJAS—Weather; correct time.
WCAE—Correct time.
KDKA—Weather report.

10 Best Bets

By RADIO REX.

7:00 P. M.
WTAM (280)—Old-Time Dance Music.

7:15 P. M.
WJAS (232) — Irving Jaffe, Olympic speed skater champion.

8:30 P. M.
KDKA (305)—Ernie Hare and Billie Jones.

9:00 P. M.
KDKA (305)—"Camoah Mystery."
WLS (345)—Barn dance callers' contest.

10:00 P. M.
WJAS (232)—Ruth Bryan and Ruth McCormick.
WJZ (394)—Melodrama, "Lady of Lyons."

10:01 P. M.
KDKA (305) — Pittsburgh period.

11:00 P. M.
WLW (428)—Mythical Night Club with Little Jack Little.

11:45 P. M.
WSB (405) — Fiddling John Carson.

7 Rules for $25,000 Temperance Contest

The purpose of the contest is to obtain a practicable plan, as a substitute for prohibition, which will secure better actual temperance conditions, which will be more easily possible of enforcement by state and Federal authorities, which will offer less encouragement to crime and tend less to debauch the public service, and which will not so outrage and violate the fundamental rights and personal liberties of American citizens.

The rules and conditions of the contest are simple and are as follows:

1—Every person is entitled to enter the contest, but no one person may submit more than one plan.

2—The practicable plan proposed as a substitute for prohibition must be set forth in an article containing not more than 1,000 words.

3—This contest will close April 30, 1929, and no plan which has not been mailed and postmarked on or before that date will be considered.

4—The articles submitted in the contest will be judged by a committee of eminent Americans, the personnel of the committee to be announced at a later date.

5—The full prize of $25,000 will be awarded to the contestant submitting the best plan as a practical temperance substitute for prohibition.

6—If other plans not awarded the first prize shall still be considered worthy of some compensation by the committee, a second prize of $5,000 and other prizes of $1,000 each may be awarded.

7—Articles submitting a plan to be considered in this contest may be sent to the temperance contest committee, care of the editor of any one of the following Hearst newspapers: Albany Times Union, Atlanta Georgian, Baltimore News, Boston Evening American, Chicago Herald and Examiner, Detroit Times, Los Angeles Examiner, New York American, Omaha Bee-News, Pittsburgh Sun-Telegraph, Rochester Journal, San Antonio Light, San Francisco Examiner, Syracuse Journal, Seattle Post-Intelligencer, Washington Herald, Wisconsin News (Milwaukee).

11:01 P. M.
KQV—Remote control program.
WCAE—Wright Sisters.
"AVALON TOWN."
Give Your Baby Lots of Lovin'.
Sweet Suzanne.
Experience.
Avalon Town.
A Drop in the Bucket.
Hum and Strum.

11:05 P. M.
KDKA—Far North program.
Emergency messages, followed by dance music played by Straight's Orchestra.

11:20 P. M.
WCAE—Pollack's Orchestra.

12:30 A. M.
KQV—Webster Club. Bergman's Orchestra.

OUTSIDE PITTSBURGH

5:00 P. M.
WLW (700-428) Cincinnati—Jack and Gene.

5:30 P. M.
WLW (700-428) Cincinnati—Doherty orch.

6:00 P. M.
WTAM (1070-280) Cleveland—Concert.
WJR (750-400) Detroit—Concert.
WLW (700-428) Cincinnati—Theis orches.

6:30 P. M.
WTAM—Whitehouse (WEAF WCAE).
WBAL (1060-283) Baltimore—Dinner music
WLW—Gold Pals (WJZ KDKA).

7:00 P. M.
RED SYSTEM—Stanley's music to WEAF WRC WGY WSB.
WTAM (1070-280) Cleveland — Old-time dance music.
WLW (700-428) Cincinnati—Twilight songs.

7:15 P. M.
BLUE SYSTEM—St. Regis orchestra to WJZ KWK KOA.

7:30 P. M.
RED SYSTEM—"Romance Isle" to WEAF WTIC WJAR WCSH WEEI.
WTAM (1070-280) Cleveland — Hollenden orchestra.
WGY (790-379) Schenectady—Concert.
WJR (750-400) Detroit—"Broadway."
WSB (740-405) Atlanta—Music Box.
WLW (700-428) Cincinnati—"Aviation."

7:40 P. M.
WLW (700-428) Cincinnati—Theis orches.

7:45 P. M.
KYW (1020-294) Chicago—Organ.

8:00 P. M.
WPG (1100-272) A. City—Concert.
WTAM (1070-280) Cleveland—Orchestra.
WLS (870-345) Chicago—Scrap Book.
WLW—Purol band (WJZ KDKA).

8:15 P. M.
WENR (870-345) Chicago—"Farming."

8:30 P. M.
WLS (870-345) Chicago—Quintet.
WLW—Ernie Hare (WJZ KDKA).
WSM (650-461) Nashville—Craig's orches.

9:00 P. M.
WTAM—Damrosch (WEAF WCAE).
WLW (700-428) Cincinnati—Roosevelt hour.
WMAQ (670-447) Chicago—Concert.

9:30 P. M.
WBAL (1060-283) Baltimore—Ensemble.
KWKH (850-352) Shreveport—Studio.

10:00 P. M.
BLUE SYSTEM—Melodrama, "Lady of Lyons," to WJZ.
WTAM—Lucky dance (WEAF WCAE).
WBAL (1060-283) Baltimore—Marylanders.
WLW (700-428) Cincinnati—Wilsey's orch.

10:30 P. M.
WLS (870-345) Chicago—Barn dance.
WLW (700-428) Cincinnati—Jack and Gene.

11:00 P. M.
NBC SYSTEM—Slumber music to WJZ WBAL.
WPG (1100-272) A. City—Dance.
WTAM (1070-280) Cleveland—Carlone's orchestra.
KYW (1020-294) Chicago—Concert.
WGY (790-379) Schenectady—Dance.
WLW (700-428) Cincinnati—Mythical Night Club.
WMAQ (670-447) Chicago—Amos 'n' Andy.

11:10 P. M.
WJR (750-400) Detroit—Dance music.
WMAQ (670-447) Chicago—Northwest Tabernacle.

11:30 P. M.
WLW (700-428) Cincinnati—Sinton orches.

11:45 P. M.
WSB (740-405) Atlanta — Fiddling John Carson.

12:00 MIDNIGHT.
WHK (1390-216) Cleveland—Organ requests.
WTAM (1070-280) Cleveland—Organ; Slumber music.
KJR (970-309) Seattle—Dance (3 hours).
KJR (970-316) Kansas City—Popular program.
WGN (720-416) Chicago—Dream Ship.
WLW (700-428) Cincinnati—Jack and Gene.
KFI (640-468) Los Angeles—Concert.
WTMJ (620-487) Milwaukee—Dance music.
WDAF (610-492) Kansas City—Song fest.

12:20 A. M.
WMAQ (670-447) Chicago—Dance (4 hrs.)

12:45 A. M.
WDAF (610-492) Kansas City—Frolic.

1:00 A. M.
KSTP (1460-205) St. Paul—Midnight Club
WHK (1390-216) Cleveland—Music makers.
KYW (1020-294) Chicago—Dance (2 hours).
WENR (870-345) Chicago—Variety (2 hrs.)
WBBM (770-389) Chicago—Night Club.
WGN (720-416) Chicago—Knights of the Bath.
KFI (640-468) Los Angeles—Symphonette.

1:30 A. M.
WTMJ (620-487) Milwaukee—Organ.

2:00 A. M.
KFI (640-468) Los Angeles—Frolic.

4:00 A. M.
KNX (1050-285) Hollywood—Midnight Express.

(Copyright, 1929.)

FATHER JOHN'S MEDICINE

GIVES STRENGTH TO REBUILD HEALTH · NO · DRUGS

COPELAND SAYS PROHIBITION HAS FAILED

Dr. Royal S. Copeland, United States senator from New York, eminent medical authority and formerly health commissioner of the City of New York, declared yesterday in an interview given the Hearst newspapers that the temperance objective of prohibition could never be attained by the present law.

The senator heartily approved the Hearst $25,000 temperance prize contest as a means to find ameliorative legislation which will bring about an end of the present intolerable conditions.

He went on to say:

"An impulse that is founded upon an appetite cannot be controlled by a legislative enactment. No system of temperance or abstinence can be achieved except by the education route. We must convince the minds of the people before we try to control their acts.

"To achieve any such reform as was aimed at by the prohibition laws, we must first show the necessity of such reforms from the standpoint of health and morals. Otherwise reform legislation is very likely to fail because of an unconvinced public. The chief weakness of prohibition today lies in the fact that the average citizen refuses to believe that it is a crime to take a drink.

"When the Eighteenth Amendment and the Volstead law were enacted, the good people responsible for them were like the man who owed money to everybody in town and who had none to pay. He went to the bank, gave his note and said, 'Thank God, that's settled.'

"When the moral leaders got the prohibition laws passed, they said, 'Thank God, that's settled,' and let the matter stand. But it was not settled. They shifted the burden to officers who had to try to enforce an unpopular law. They thought their battle was won and so gave up their work of educating the younger generation on the harmful effects of hard liquor.

"The result is that today we have a rising generation which has not been taught the value of temperance, or possibly of abstinence, from the standpoint of health and morals. The result is that prohibition has not made much progress."

High School Contest Held at W.-J. Today

WASHINGTON, Pa., March 23.—More than 125 students from 18 of the 27 high schools in Washington county will participate this afternoon and tonight in the eleventh annual interscholastic forensic contest under the auspices of Washington and Jefferson College. The High Schools to be represented are Charleroi, Centerville, East Bethlehem, East Washington, Independence, McDonald, Midway, Mt. Pleasant, Peters, Union of Burgettstown, Washington, Cecil, Ellsworth, Trinity, Bentleyville, Morris, East Bethlehem, and California. Events included are declamation, select oration, essay, prepared discussion, spelling, oral reading, letter writing and extemporaneous speaking.

WOMEN DRUG ADDICTS REHABILITATED IN W. VA.

WASHINGTON, March 23.—In an isolated mountain community near Alderson, W. Va., the Federal government is conducting a great humanitarian experiment in the rehabilitation of drug addicts.

There at the Federal Industrial Institution for Women, a pet project of Mrs. Mabel Walker Willebrandt, assistant attorney general, addiction is regarded as a disease and an effort is being made to effect a permanent cure through individual treatment.

The institution has approximately 315 inmates, of which nearly 70 per cent are addicts. The drugs most used by these women were morphine, cocaine, heroin and opium.

RESULTS GRATIFYING

Upon admittance, the drug is withdrawn from the addict, but in extreme cases compensatory treatments are given, such as baths and injections of non-habit forming sedatives. Each addict is closely guarded and gets individual medical care. The results have been gratifying to the authorities.

This institution may furnish a pattern for the two federal narcotic farms authorized in the last Congress. Dr. Walter L. Treadway, of the Public Health Service, who is in charge of the plans for the farms, has inspected Alderson and will visit other institutions where addicts are treated before determining upon the methods to be utilized at the two farms.

WORK DESCRIBED

In describing addiction treatments at Alderson, the superintendent said:

"For drug addiction, the medical treatment is based on a study of the needs of the individual patient, for here, if anywhere, there is need for individualization.

"A regimen may be established for the majority of cases, but there should always be account taken of the attending symptoms of the individual, as in any other disease. When we consider the great variation in the etiology of drug addiction, the environmental and physical background which is never the same in two cases, individualization of treatment seems the only rational approach to this difficult problem. Prolonged after-care under close observation, healthy outdoor occupation, a full program of work, study and recreation tending to build up new interests and habits of thought must all be part of the program and be continued long after the physical craving has ceased, if there is to be a permanent 'cure.'

"All these must be matters of individual study, and readjustment should be made in the program from time to time, as new ambition is aroused."

Real Estate

An eight-room brick residence on 60x175 feet at 215 Richland avenue, Fourteenth Ward, has been sold by Albert P. Weitzel to John M. Hipple. The buyer takes the property for a home.

In Edgewood, Dr. I. M. Elsaman has conveyed to Hugh McGreevey a house on 45x171 feet in Maple avenue for $17,250.

The C. L. Saxton Company sold for Floyd Rose to J. Willard Anderson a strip of land in West Swissvale avenue, adjoining the Anderson residence.

A six-room house on 73x109 feet at the corner of Race street and Pennwood avenue, Edgewood, has been sold by Frank De Cecco to Nydia C. Wallace.

In Wilkinsburg, Martha Barr has conveyed to William A. Fahnestock 55x105 feet in Ardmore boulevard.

In Shaler Township, W. S. Murphy sold for the Jacob Brenkle estate to John Hoffman a house with seven acres of ground in Mt. Troy road.

A property in Hillsdale avenue, Dormont, lot 41x111 feet, has been sold by Gertrude M. Walker to William A. Keller.

Walter C. Crothers has sold to the Russell, Burdsall & Ward Bolt and Nut Co. 47x145 feet in Thorn street, Sewickley.

The West End Steam Laundry has conveyed to Louis Wechsler 64x120 feet in Steuben street, West End.

Film Cancelled, Star Sues for Pay

LOS ANGELES, March 23.—(AP.)—Alberta Vaughn, petite star of college life as seen by motion picture producers, has filed suit for $2,000 from the Trinity Picture Corporation for work she didn't do, but which she said she wanted to do. She claimed she held a contract for two pictures to be made in two weeks at a salary of $1,000 a week but that the company never filmed her.

Sign This Petition and Help to Cut Taxes

To the Congress of the United States:

We, the undersigned, respectfully urge that the Congress of the United States give immediate consideration to the proposition that there be a downward revision of all income taxes on all earned incomes such as salaries or fees, or commissions for personal services. We urge this because of the many instances where wage or fee or commission earners sometimes have just a few years of good incomes and prior to and after that period have substantially less incomes. Their period of better earnings which might give the average wage earner a chance to accumulate some capital is heavily taxed and they seldom have a new opportunity for the accumulation of savings which might tend to make more useful citizens of them.

Labor in general, lawyers, doctors, architects, clerical workers, salesmen, dentists, engineers, journalists, accountants, actors, motion picture actors, singers, musicians, and all the other professional people are in the same plight in the matter of earned income as distinguished from earnings on capital, and since they represent a great percentage of the citizenry of the country, we beg the gravest consideration of this proposition. Each signer below hereby enrolls as a member of the Pittsburgh Sun-Telegraph League for the Downward Revision of Taxes on earned incomes and will work with that newspaper toward the end stated.

Permission is hereby granted the Pittsburgh Sun-Telegraph to list the signer in the proper Labor, Clerical or Professional Division of the said League for presentation of our signatures to the United States Congress for the stated purpose.

The signer is not obliged to make any kind of contribution or to do anything except to give his moral support to this movement.

	State Below Kind of Profession or Other Occupation
NAME ADDRESS	
NAME ADDRESS	
NAME ADDRESS	
NAME ADDRESS	
NAME ADDRESS	

Watch the Sun-Telegraph daily for developments in this crusade in behalf of the earned income class.

As soon as you have finished with this list please mail it to the Sun-Telegraph.

The Pittsburgh Teachers Association

by action of its BOARD OF DIRECTORS March 21, 1929

RECOGNIZING THE WISDOM OF THE CITIZENS,
Who, as Parents, Presented to the Board of Public Education a Plea for the Return to the Former School Hours,

The Teachers Wish to Commend the Action of the Parents

for they realize as clearly as do the parents the justice of the proposal, for the teachers are in nearly as close touch with the children as the parents, for the younger children in the lower grades suffer from the long confinement and

High School Students Are in School Seven Hours

Such a long session, including only half an hour for lunch, together with night work, if the students are doing academic work, is injurious to growing children. This view is not that of parents and teachers alone; prominent psychologists, educators, and doctors are strongly opposed to such hours.

Students Need Time for Interests and Activities Outside of School

The children pay the cost of the long school hours in

HEALTH: Seven hours of continuous confinement within a high school, with its concomitant rush, its lack of recreation, its overfatigue, its loss of normal exercise during the hours of sunshine, is too long for an adolescent child.

PERSONAL CULTURE: Seven continuous hours in school means that the honor pupil, to maintain his grades must surrender all active participation in:

Music Practice	*Home Duties*
Church Activities	*After School Jobs*
Concerts	*Social Functions*
Library Browsing	*School Leadership*

PERSONAL DEVELOPMENT: The very type of student, i. e., the responsible type, from whom come the leaders in a community, is the one penalized by such confining school hours. It is he who conscientiously prepares his work and leaves himself no time for finding himself.

Other Cities Comparable With Pittsburgh Have Not Changed to Longer Schoolday

New York, Chicago, Philadelphia, Cincinnati, for example, are not finding it necessary or advisable to introduce the experiment. The Pennsylvania School Code provides for five and a half hour day, exclusive of lunch and recess periods, unless the local Boards of Education change it.

What Is Accomplished in This Long Session Which Could Not Be Accomplished Formerly?

Since the time added to the day was distributed by adding about five minutes to every period (in the High School), there were no more periods for enriching the curriculum. The periods were made 50 minutes long instead of forty-five. WHAT RADICAL CHANGES COULD BE EFFECTED in five more minutes? Certainly that was not enough time in which to do all the home work.

Teachers Also Work Under Hardship

with the long hours. They are deprived of time necessary for recreation outside activities, opportunities for personal development. Overfatigue makes proper preparation for the next day's classes and correcting of papers a real burden, and brings the conscientious teacher back to her next day's work fagged.

THE TEACHERS THEREFORE ADD THEIR PLEA TO THAT OF

The Parents to Attend Mass Meeting, Tuesday, March 26, 1929—8 P. M.

H. C. FRICK TRAINING SCHOOL FOR TEACHERS
Thackeray Street, near Fifth Avenue

Purposes of the Meeting:

1—To urge the Board of Education to consider the request of parents made Tuesday.

2—To effect a permanent organization of Parents.

PATRICIA PITT'S SPRIGHTLY COMMENT ON PITTSBURGH'S SOCIETY HAPPENINGS

Figure Skating Becomes Wednesday Pastime Of Society Folk

NO SMALL boy with his first pair of "single-runners" could thrill to skimming over the pond any more than that group of society folks calling itself the Pittsburgh Figure Skating Club enjoys the sport of skating every Wednesday night at Duquesne Garden. And I think you would be surprised to know how many really fine figure skaters have been developed among the members of the club, which, by the way, is a branch of the National Figure Skating Association.

These folks are perfectly at home on the ice, and many of them have skated at Lake Placid, St. Moritz, in Switzerland, and Chamounix, in France. They are masters of all sorts of fancy figures, and find the keenest sport in executing them well. There are, I believe, about 50 members in all, and as I said before, they come to the Garden each Wednesday at 7:30 o'clock to spend an hour or two on the ice.

This group of skaters has Mrs. Jerome Hill for its president, and Mrs. George Kountz as its secretary and director. I looked in on them Wednesday evening and saw quite a few familiar faces among the skaters. One of our most popular debutantes of the past winter, Louise Reed, was there, and so was her father, W. Edgar Reed.

* * *

THERE is going to be still another interesting wedding in April, I hear. All this week there has been one announcement after another of dates chosen in this popular month, and now Mary Kathryn Knapp has selected the fifteenth for her marriage. Kathryn is the daughter of the Lawrence Wendell Knapps, who have moved from Bartlett street and are living in the Schenley Apartments, and her engagement to Nielien Otterbein, son of Mr. and Mrs. Henry Clemens Otterbein, of Walnut Hills, Cincinnati, was announced in December.

The wedding will take place in the Knapp home, and the guest list is to be limited strictly to members of the immediate families and a few close friends. The bridal party hasn't been quite completed, so I will have to tell you about that later.

* * *

AND now for the travelers! Did you know that Mrs. Rudolph Van Hoevenberg, of New York, and her children, Janjette and James Dumond Van Hoevenberg, are in Sewickley, visiting her parents, Mr. and Mrs. William Marcelin Scaife? And two visitors in the Valley have left for their home. They are Gen. and Mrs. George F. Downey, of Washington, D. C., and they have been guests of their son and daughter-in-law, Mr. and Mrs. G. Faber Downey, Jr., of Woodland road, Sewickley.

Out in California are Mr. and Mrs. J. G. Lewis, of the Schenley Apartments. They are, I believe, spending about two months there. And also among the travelers are Mr. and Mrs. Harold E. Williams, of Pembroke place, who sailed yesterday on the Aquitania for a short trip to Europe.

* * *

THE class of 1932 of the Thurston Preparatory School presented the play, "Spreading the News," by Augusta Gregory, yesterday afternoon. Those taking part were Frances Frampton, Ruth Curley, Elizabeth Erling, Harriett Erickson, Helen Goulding, Katherine Davis, Sarah Ann Wiley, Betty Eisenbeis, Mary Alice Murray and Eliza Miller.

* * *

MRS. CORA B. MORGAN, worthy matron of Ohio Valley Chapter No. 438, O. E. S., of McKees Rocks, entertained her officers at luncheon today in the Congress of Clubs. Bridge followed the luncheon. Mrs. Morgan's sister, Mrs. Marie Gracey, of Philadelphia, was guest of honor. The chapter will close its year Monday night with initiation of new members and installation of officers. Mrs. Frances Goodrich is the incoming worthy matron.

* * *

MR. AND MRS. JOSEPH PATZ, of Lockhart street, North Side, announce the marriage of their daughter, Miss Esther Patz, and Robert G. Einstein, son of Senator Morris Einstein, which was solemnized Tuesday night, March 12, in the Patz home by the Rev. Dr. Samuel H. Goldenson, of the Rodef Shalom Temple. A reception followed the ceremony. After an Eastern trip, Mr. and Mrs. Patz will be at home in Perrysville avenue.

* * *

MR. AND MRS. GEORGE H. WINTERS, of Seventh avenue, Coraopolis, announce the engagement of their daughter, Miss Marguerite Winters, to Jay B. Smith, of DuBois, and of another daughter, Miss Helene Virginia Winters, to William G. Greer, of New Wilmington. Early summer weddings are planned.

* * *

MR. AND MRS. GEORGE M COLLINS, of Raynolds street, announce the engagement of their daughter, Miss Mary Katherine Reed, to Scheley Kelvin Lose, son of Mr. and Mrs. William M. Lose, of South Braddock avenue.

* * *

MRS. W. A. BOMBARD, of Sharpsburg, is spending several weeks with her daughter, Dr. Miriam L. Bombard, who is instructor in biology at Newcomb, Tulane University.

* * *

THE engagement of Miss Marguerite L. McMeekin, of 539 Madison avenue, Bellevue, and J. Alex Zehner, of Perry Highway, Perrysville, has been announced.

* * *

THE Beth Shalom Sisterhood will hold its annual Purim masquerade dance Monday night in the Community Building auditorium. Mrs. M. L. Avner is the chairman.

Patricia Pitt

Anniversary Held By College Club

"B" IS for beginnings, birthdays, Bessemer, benefits and browsing—at least that's what the second alphabetical sign stood for with the College Club yesterday afternoon when more than 100 members met to celebrate the club's twentieth anniversary at a charmingly appointed luncheon in the Pittsburgh Athletic Association Annex. Mrs. James M. Graham, Jr., the president, was toastmistress and the speakers were Mrs. Charles H. Spencer, Mrs. Charles Reitell, Mrs. A. W. McEldowney and Miss Roberta Tener Johns. Mrs. Spencer, in characteristically delightful fashion, told of the "Beginnings" of the club and its development from the Association of Collegiate Alumnae. Miss Johns had "Bessemer" as her subject and described the club life during the days in the downtown office building where bells, and bla.s and blowing whistles from trains and boats drove the members to seek shelter farther from the heart of town. Then Mrs. McEldowney had some humorous observations on the three big theatrical benefits by which the members financed the $5,000 College Club Annex to the Tuberculosis League Hospital, while "Browsing for High Brows" was the alliterative subject assigned Mrs. Reitell for her sprightly bit of nonsense which had to do with the recent formation of the reading groups.

* * *

NEXT week's meetings of the County Voters' League units will start off with the Twelfth Ward session in Kingsley House on Monday afternoon at wich Mrs. Elizabeth B. Motz will discuss "The Metropolitan Charter."

A special invitation has been extended to all who serve on election boards in the Twenty-fifth Ward to attend the meeting of that unit on Tuesday evening in the North Side Y. M. C. A. and to see and hear the practical demonstration which Mrs. Motz will give of an election board at work. A. L. Fillmore will lead assembly singing.

"The Metropolitan Charter" will be the main topic for discussion at the monthly meeting of the Wilkinsburg League on Wednesday afternoon in the Y. M. C. A.

The Dormont and vicinity league meeting, which will be held in the home of Mrs. F. G. Lamb, Espy avenue, on Wednesday afternoon, will be in charge of the general leaders' committee. Mrs. R. C. Sohn will present the program. Miss Rose Porter, executive secretary of the Mothers' Assistance Board, will speak on the work of the Mothers' Assistance Fund in Allegheny County.

* * *

DR. EDWARD RYNEARSON talked on vocational guidance in the high schools before the Sheraden Woman's Club yesterday afternoon. Mrs. W. E. Malcolm, of Francisco street, assisted by Mrs. J. R. Jackson, was hostess. F. E. Fickinger, principal of Langley High School, spoke briefly and music was furnished by the daughter and daughter-in-law of the hostess, Miss Ruth Malcolm, soprano, and Mrs. Arthur Malcolm, accompanist, and Mrs. Paden Hissom, violinist. The club will sponsor the production of "Boaz," Mrs. Chester F. Johnston's musical play, in the high school the night of April 9, as a benefit for the scholarship fund.

* * *

A NEW study club, to be known as the Aliquippa Chapter of the International Travel League, was organized Thursday afternoon at a meeting in the B. F. Jones Memorial Library. Officers elected are: President, Mrs. Benjamin Williams; vice president, Mrs. J. C. A. Russner; secretary, Mrs. T. D. McElfish. Mrs. W. B. Fuller was appointed program chairman. The club is limited to 20 members, which it already has, and will meet the first and third Tuesdays of each month in the library.

* * *

"SCIENCE THROUGH THE KITCHEN" is the topic upon which Dr. George D. Beal, of Mellon Institute, will speak on Monday, at the meeting of the Pittsburgh Female College Association. Mrs. Arthur B. Sviter will contribute soprano solos to the program. Hostesses for the day are headed by Mrs. Katherine L. Clifford.

* * *

DR. WILLIAM HUNG, who has come to Pittsburgh to address the annual banquet of the Allegheny County League of Women Voters, will be guest of honor at a reception which the Chinese Students' Club will give tomorrow in the home of Mr. and Mrs. C. Clyde Behney, Broadway, Dormont. The hours are from 4:30 until 7.

Richmond Minister Fills Pulpit Here

Dr. Walter L. Lingle, of the Presbyterian Training School, Richmond, Va., will preach tomorrow morning and evening at the Sixth United Presbyterian Church, North Highland avenue and Station street. Dr. Lingle will also preach each evening at the special pre-Easter meetings during the coming week.

Passion Services On Mt. Washington

Passion Week services will be conducted at the Mt. Washington Baptist Church, Sycamore and Shiloh streets, beginning Sunday morning at 10:15 o'clock and continuing each evening during the next week. The Rev. Richard G. Stacy, of Chicago, will be the speaker tomorrow, taking for his subject "The Meaning of the Cross."

A Debutante Goes Skating

Photo by Pittsburgh Sun-Telegraph.

LOUISE REED
Miss Reed, one of this winter's debutantes, in an hour of skating at Duquesne Garden with

EDITH CRAWFORD
Miss Crawford. Both are members of the Pittsburgh Figure Skating Club.

VARIOUS TEXTS TOMORROW AT EAST END CHURCHES

At the morning service of Tabernacle Presbyterian Church, Baum boulevard and Euclid avenue, the Rev. Isaac K. Teal, pastor, will complete his Lenten series of sermons on Presbyterian doctrine with a sermon on "God's Adopted Children." The subject of the evening sermon is "The Palm Sunday Tragedy." Special services will be held in the church next week, with the quartet rendering selections at each service.

The Rev. Dr. William J. Reid, pastor of the First United Presbyterian Church, Fifth avenue and Thackerey street, will preach Sunday morning at 11 o'clock on "The Ministry of Encouragement." In the evening at 8 o'clock, he will deliver a sermon on "The Shut Door."

The Rev. Dr. Hugh Thompson Kerr, pastor of the Shadyside Presbyterian Church, will hold "Holy Week" services every afternoon next week.

DR. M'EWAN TO PREACH

The Rev. Dr. McEwan will preach morning and evening tomorrow in the Third Presbyterian Church. In the morning, Dr. McEwan will preach on "The Triumphal Entry." His theme for the evening service will be "A Remarkable Conversion."

"The Lord Has Need" is the topic selected by the Rev. W. E. Allen, pastor of the Lemington Presbyterian Church, for his 11 a. m. sermon. "Who Is This?" will be the subject of his 8 p. m. service.

Rabbi B. Benedict Glazer will conduct the service tomorrow at the Rodef Shalom Temple. He will preach on "The Joyous Aspects of Judaism—A Purim Message."

PLAN SPECIAL MUSIC

Special music will feature Palm Sunday in the East End Christian Church. A quartet will be added to the large vested chorus under the direction of Oscar W. Grosskopf. The Rev. Dr. John Ray Ewers, pastor, will preach in the morning on "Behold Your King." In the evening an open forum will be held on "A Christian—Why—and How?"

The Rev. Dr. Norman C. Milliron, pastor of the First Evangelical Church, Center and Graham avenues, will preach tomorrow at 11 a. m., on "The Triumphal Entry." At the 8 p. m. service, Dr. Milliron will take for his subject, "The Saviorhood of Christ."

Presbyterians Told Leaders' Qualities

Vision, knowledge, conviction, cooperation, sacrifice and service are the qualities of leadership, the Rev. Dr. John McDowell, secretary of the Board of National Missions of the Presbyterian church, told members of the Presbyterian Society of Pittsburgh at a meeting yesterday in the First Presbyterian Church of Wilkinsburg. The church must supply men of thos qualities, Dr. McDowell said, in an address on "The Challenge of the Nation to the Church."

16 to Be Confirmed At Service Sunday

Palm Sunday will be observed in St. Andrew's Lutheran Church by the confirmation of a class of 16 young people. The Rev. Dr. H. P. Eckhardt, pastor, will preach on "The Fascinators That Draw Our Eyes Away From Church" at this service. In the evening there will be a special rally service of all the classes confirmed in St. Andrew's Church.

East End Church To Install Pastor

The Rev. Frank Edwin Smith will be installed as pastor of the First Unitarian Church, Ellsworth and Morewood avenues, tomorrow morning at 11 o'clock. Dr. Sydney Bruce Snow, president of Meadville Theological School, will preach at the installation services.

Volunteers to Hold Pre-Easter Series

Beginning with the Sunday service, the Volunteers of America will hold a series of pre-Easter services in their chapel, Diamond street, North Side. Maj. and Mrs. R. H. Ives, assisted by a corps of Volunteer officers, will preside at these meetings.

Homestead Choir In Special Program

The vested choir of St. John's Lutheran Church, Tenth avenue and Ann street, Homestead, will present Stainer's "Crucifixion" tomorrow evening. The choir is under the direction of Allen J. Hill.

"Fickle Multitude" Sermon Theme In Carrick

"The Fickle Multitude" is the theme of a Palm Sunday sermon to be delivered tomorrow by the Rev. J. W. Watson, pastor of the Concord Presbyterian Church, Carrick. In the evening at 8 o'clock the last of a series of illustrated studies on the life of Christ will be presented.

The Rev. M. Herbert Messner, pastor of the Evangelical Lutheran Church of the Redeemer, Brownsville road, Carrick, will take new members into the church tomorrow at 10:45 a. m. Rev. Messner will also hold a series of Holy Week services in the church.

Shadyside Church To Hear Missionary

Two special services will be held tomorrow at the Shadyside United Presbyterian Church, Center avenue and Cypress street. At the 11 a. m. service, the Rev. Dr. A. Gordon MacLennan, pastor, will preach on "The King Offered and Rejected." At the evening service the Rev. Dr. Samuel M. Zwemer, of Cairo, Egypt, will give an address on "The Light of the Gospel Across the World of Islam." Dr. Zwemer has traveled extensively and made observations as a pioneer missionary in Africa, Syria and Persia. He is now in America giving a series of lectures at Princeton University.

PALM SUNDAY TO BE MARKED IN CHURCHES

Palm Sunday will be observed by all Pittsburgh churches tomorrow with special services and sermon.

"Flowers and Tears" will be the Rev. Dr. George W. Shelton's subject tomorrow morning at the Second Presbyterian Church, Eighth street. At the evening service Dr. Shelton will preach on "The Crucifixion of Jesus." There will be appropriate music by the double and male quartets at both services. Dr. Shelton will preach Wednesday night of next week on "Christ's Farewell to His Friends."

The Rev. Dr. Carl August Voss, pastor of the German Evangelical Protestant Church, Smithfield street, will preach on "The Triumphal Entry" Sunday at 10 a. m. There will be confirmation services at 11 a. m., when Dr. Voss will preach on the text "At the Altar of God."

CANTATA TO BE GIVEN

"Who Owns You?" will be the subject of the Rev. E. A. Miles, pastor of the Lorenz Avenue Evangelical Church, at 10:45 a. m. tomorrow. In the evening at 7:45 o'clock, Rev. Miles will preach on "The Tragedy of Neglect."

The choir of the First Lutheran Church, Grant street, will render a cantata entitled "The Cross—The Seven Last Words of Christ" tomorrow evening.

The Rev. Dr. Albert E. Day, pastor of the Christ Methodist Episcopal Church, will preach tomorrow morning at 11 o'clock on "The Church." This sermon is the tenth in a series on "Salvaging the Spoiled Worlds of Religion." At 8 p. m., Dr. Day will preach on "The Recklessness of Jesus." There will also be a musical program suited to Palm Sunday.

SMITHFIELD SUBJECTS

The Rev. Dr. G. E. Brenneman, pastor of the Smithfield Methodist Episcopal Church, Smithfield street and Seventh avenue, will deliver a sermon on "The Triumphal Entry of Jesus Into Jerusalem." In the evening, Dr. Brenneman will preach on the theme, "Jesus the Healer."

The Rev. J. L. Fisner, pastor of the Central Christian Church, will preach Sunday morning on "Soul Architecture." In the evening Mr. Fisner's text will be "Drifting."

"Christ Triumphant" will be the Rev. Dr. E. L. Krumreig's theme tomorrow morning at 11 o'clock in the Bethel Baptist Church. At 8 p. m. Dr. Krumreig will give a Bible lecture on the Book of Samuel.

Baptism to Mark North Ave. Service

Palm Sunday will be observed in North Avenue Methodist Episcopal Church, North avenue and Arch streets, with baptism at the morning service. In the evening at 7:45 o'clock the pastor, Rev. W. S. Boyd, will preach the fourth in a series of sermons on "Scenes From the Last Days," choosing for his subject "The Three Crosses." Lenten evangelistic services which have been in progress in the church during the past week will continue during next week, culminating with holy communion on Thursday and illuminated cross service on Good Friday evening.

"FIRST PALM SUNDAY" TEXT FOR NORTH SIDE SERMON

Dr. Clarence L. Dougherty, pastor of Trinity Methodist Protestant Church, Bidwell street, will preach Sunday morning on "The First Palm Sunday." The theme for Dr. Dougherty's evening sermon will be "The Holy City." The evening sermon will be illustrated by moving pictures and special music under the direction of Mrs. Nellie R. Roberts, organist and choir director.

"The King Cometh" is the text selected by Rev. James Allen Kestle, pastor of North End Methodist Episcopal church, Bonvue street, for his sermon tomorrow morning at 10:45 o'clock. In the evening Mr. Kestle will deliver a sermon on "The Approach of the Passion."

The Rev. Dr. J. Alvin Orr, pastor of the First United Presbyterian Church of Allegheny, Union avenue, will preach tomorrow at 11 a. m. on "The Master Has Come." "The Eternal Appeal of the Cross" is the theme selected by Dr. Orr for his evening sermon.

"Straight Paths" will be the subject of the Rev. J. E. B. McIlroy at the 8 p. m. service of the North Presbyterian church, North Lincoln avenue. In the morning at 11 o'clock, Mr. McIlroy will preach on the "The Triumphal Entry."

The Rev. Samuel M. Laing, pastor of the Second United Presbyterian church, Stockton avenue and Sandusky street, will preach Sunday morning at 11 o'clock on the subject "March." "The Perpetual Miracle" is the title of Mr. Laing's sermon for the 7:45 p. m. service.

The Rev. W. S. Trosh, pastor of the Calvary Methodist Episcopal church, Allegheny and Beech avenues, North Side, will preach Sunday morning at 11 o'clock on the theme "Making Christ King." In the evening at 7:45 o'clock, Mr. Trosh will preach on "What Must I Do To Be Saved?"

The Rev. George Gebauer will preach tomorrow at the North Side Unitarian Church, North avenue and Resaca place.

Church to Present Holy Week Series

A special series of Holy Week services from Palm Sunday to Easter, with meetings every night at 8 o'clock except Good Friday, will be held in the First Methodist Protestant Church of Allegheny. The Rev. J. Robert Carlton Clark, pastor of the church, will preach tomorrow morning at 11 o'clock on "The Triumphs of Christ." "Jerusalem's Appeal to Christ" is the text of Mr. Clark's evening sermon.

Hebron Choir to Give Cantata On Easter

The Hebron United Presbyterian Church choir, under the direction of Ernest F. Harris, is preparing the cantata, "Olivet to Calvary," by Maunder, to be given Easter Sunday evening at 7:30 o'clock in the church, Frankstown road, Wilkinsburg. Will A. Rhodes, Jr., tenor, and J. Fred Cutler, bass-baritone, will assist.

Dr. R. J. G. McKnight will occupy the Rev. Dr. George Taylor's pulpit Sunday morning at 11 o'clock in the First Presbyterian Church of Wilkinsburg. The double quartet of the church will render special music at 7:45 p. m.

CHURCH TOPICS FOR BELLEVUE

The Rev. Dr. John Gaston will preach on the subject "The Person of Christ" tomorrow morning at 11 o'clock in the Bellevue Presbyterian Church. In the evening at 7:45 o'clock a sermon will be given by Dr. Gaston.

The Rev. Dr. John Benjamin Magee, pastor of the Bellevue Methodist Episcopal Church, Home and California avenues, will preach tomorrow morning on the text "Is Jesus Good?" In the evening Dr. Magee will talk on "The Javelinman."

"Triumphal Entry" South Side Topic

The Rev. R. L. Hutchinson, pastor of the South Side Presbyterian Church, will preach Sunday morning at 11:45 o'clock on the topic, "The Triumphal Entry." "A Woman's Dream" is the title of Rev. Hutchinson's 7:45 p. m. sermon.

-:- CHURCHES -:-

HIGHLAND PRESBYTERIAN CHURCH
Highland Ave. at Wellesley, Pittsburgh. REV. GEORGE C. FISHER, D. D., Minister
11:00 A. M.—"Helping Christ Bear His Cross—Simon."
8:00 P. M.—"Changing Life and the Changeless Christ."
9:45 A. M.—Men's Bible Class—Dr. W. R. Farmer, Instructor. "Beginning of the New Testament."

BELLEFIELD PRESBYTERIAN CHURCH
Bellefield and Fifth Avenues
REV. ROBERT MacGOWAN, D. D., Minister
SUNDAY, MARCH 24, 1929
11:00 A. M.—COMMUNION, "The Head of the Church."
8:00 P. M.—"THE EYES OF THE SPIRIT."
Music under the direction of Earl B. Collins.

EAST LIBERTY PRESBYTERIAN
PENN AND HIGHLAND AVES.
STUART NYE HUTCHISON, D. D., Minister
11:00 A. M.—"THE PLACE CALLED CALVARY."
Children's Sermon—"THE BEST FRIEND"
8:00 P. M.—DUBOIS' CANTATA—"THE SEVEN LAST WORDS"
—will be sung by the Choir augmented by a Chorus.

THE FIRST LUTHERAN CHURCH
Grant St., Near Sixth Ave. A. J. HOLL, D. D., Pastor
11:00 A. M.—CONFIRMATION
(Broadcast over Station WJAS)
7:45 P. M.—Cantata, "Christ's Words From the Cross"

THE PITTSBURGH BIBLE INSTITUTE
CONGRESS & WYLIE AVE. C. H. PRIDGEON, Minister.
10:45 A. M.—Sermon by the Pastor: "DAVID'S WAY HEDGED WITH THORNS."
2:00 P. M.—TESTIMONY AND PRAYER.
7:45 P. M.—Sermon by the Pastor: "THE STONE THE BUILDERS REJECTED."
CHORUS CHOIR. MUSIC AND SINGING.

THE FIRST PRESBYTERIAN CHURCH
CLARENCE EDWARD MACARTNEY, Minister
10:45 A. M.—"Opportunity, Blindness, Judgment" —Dr. Macartney
The Redeemer's Tears Over the Lost.
8:00 P. M.—"In the Valley of Decision" —Dr. Macartney
IV.—"A Fatal Postponement."
TOMORROW
12:15 P. M.—Sunday School and Men's Bible Class.
7:00 P. M.—Organ Recital by John A. Bell.
Wednesday—7:45 O'Clock in the Chapel
"THE LAST WEEK WITH CHRIST"—DR. MACARTNEY
PRE-EASTER NOON-DAY SERVICES—12:20—12:50—
"WORDS OF LIFE FROM THE CROSS."
Monday, "FORGIVE"—Tuesday, "I THIRST"—Wednesday, "THOU SHALT BE WITH ME"—Thursday, "WHY HAST THOU FORSAKEN ME?"—Friday, "IT IS FINISHED."

FIRST CHURCH OF CHRIST, SCIENTIST
BELLEVUE, PENNSYLVANIA
ANNOUNCES A
FREE LECTURE ON CHRISTIAN SCIENCE
BY
JOHN W. DOORLY, C. S. B., OF LONDON, ENGLAND
MEMBER OF THE BOARD OF LECTURESHIP OF THE MOTHER CHURCH, THE FIRST CHURCH OF CHRIST, SCIENTIST, IN BOSTON, MASSACHUSETTS
MONDAY EVENING, MARCH 25, 1929,
AT 8:15 O'CLOCK
CARNEGIE MUSIC HALL, SCHENLEY PARK
THE PUBLIC IS CORDIALLY INVITED TO ATTEND

-:- CHURCHES -:-

THIRD PRESBYTERIAN CHURCH
Pittsburgh, Fifth Avenue and South Negley Rev. William L. McEwan, D. D., Pastor.
Morning, 11—"The Triumphal Entry." Evening, 8—"A Remarkable Conversion."
Music Under Direction of Dr. Charles Heinroth.
Men's Bible Class Taught by Dr. McNaugher at 9:45 A. M.

FIRST UNITARIAN CHURCH
ELLSWORTH AND MOREWOOD AVENUES, EAST END
MARCH 24th
11:00 A. M.—INSTALLATION OF THE REV. FRANK EDWIN SMITH, AS MINISTER
Dr. Sydney Bruce Snow, President of Meadville Theological School, Chicago, will preach.
Take Car 75 from Either East Liberty or Downtown, to Morewood Ave.

SECOND PRESBYTERIAN

Eighth Street—5 Minutes Downtown Hotels
DR. SHELTON
11:00—"FLOWERS AND TEARS"
7:45—"THE CRUCIFIXION OF JESUS"
10 A. M.—Big Bible Classes. 7 P. M.—Young People.
Finest of Music—"The Palms."
"Seven Last Words," by Double Quartet, Friday, 8 P. M.
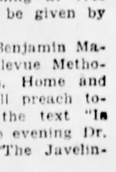

THE FIRST BAPTIST CHURCH Bellefield Avenue & Bayard Street
C. WALLACE PETTY, THEODORE E. MILLER } Ministers
U. S. PETTY PREACHES
11:00 A. M.—Subject, "PROPHET, PRIEST AND PRINCE"
7:45 P. M.—Subject, "BLOSSOMS AND BRIARS"
Take Car No. 71, 73, 75, or 76 to Bellefield Avenue.

FIRST UNITED PRESBYTERIAN CHURCH OF ALLEGHENY
Union Avenue Above Ohio Street
REV. J. ALVIN ORR, D. D., Pastor
11:00—"THE MASTER HAS COME"
7:45—"THE ETERNAL APPEAL OF THE CROSS"
Dr. Gifford Gordon of Australia, will preach at both services. Pre-Easter Services, with Dr. Gordon preaching, each night next week except Saturday. Mr. Albert H. Heinz, of Columbus, Chorister.
ALL WELCOME

SHADYSIDE UNITED PRESBYTERIAN CHURCH
Center Ave., Cypress St., Baum Blvd. Cars 71, 82, 86.
Rev. A. Gordon MacLennan, D. D., Pastor.
9:45 A. M.—Sabbath School.
11:00 A. M.—"THE KING OFFERED AND REJECTED"—A sermon by Dr. MacLennan.
8:00 P. M.—Dr. Samuel M. Zwemer, of Egypt, will speak on "THE LIGHT OF THE GOSPEL ACROSS THE WORLD OF ISLAM."
A Cordial Invitation Is Extended to All to Attend the Services of This Church.

RODEF SHALOM TEMPLE Fifth and Morewood Aves.
SUNDAY, MARCH 24, AT 11 A. M.
RABBI B. BENEDICT GLAZER
WILL TALK ON
"The Joyous Aspects of Judaism—A Purim Message"

SHADYSIDE PRESBYTERIAN Hugh Thomson Kerr
DR. KERR WILL PREACH
11 A. M.—Communion Address: "The Three Crosses."
5 P. M.—KDKA—"Life in a World of Faith"
Lenten Music—"The Seven Words of the Cross," by Church Quartette and Vesper Chorus.
Holy Week Services: 5:30-6:00 O'Clock

CHRIST METHODIST EPISCOPAL CHURCH
ALBERT EDWARD DAY, ERNEST WEALS } MINISTERS
Corner of Liberty, Aiken and Baum Blvd. Take Car No. 71, 82, 86.
11:00 A. M.—"Salvaging the Spoiled Words of Religion: The Church"
Tenth in Pre-Easter Series.
Palm Sunday Music
8:00 P. M.—"The Recklessness of Jesus"
DR. DAY PREACHES

Free Life-Instilling Esoteric Lectures
Science of Happiness, Health, Wealth and Whole-I-Ness

Dr. Thiad Like Christ Freely Gives and Heals Receivers.
MARCH 23: SATURDAY—8 P. M.: After Death Conditions and Scientific facts which none can gainsay or contradict.
MARCH 24: SUNDAY—3:00 P. M.: Buddhism, Judaism, Christianity and Mohammedanism Compared and Contrasted in the light of the teachings of the Sikh Saviours.
8:00 P. M.: True Spirituality and Psychic Powers. Can we talk with the Dead and How?
MARCH 25: MONDAY—8:00 P. M.: Transmutation and Conquest of Sex Energy and the Creation of a Super-Race, and the Psychical state during pregnancy. Birth Control insufficient
Norse Room, Fort Pitt Hotel
10th and Penn Avenue

SEE THE COLOR GRAVURE SECTION
Which Is Included With Your Copy of the
SUNDAY SUN-TELEGRAPH

31 YEARS OF Better ICE Service
CONSOLIDATED ICE COMPANY
—OF—
METROPOLITAN PITTSBURGH

Washington
The National Capital
10-DAY EXCURSIONS
March 25, April 12, 26, May 13, 27, June 3, 10, 17, July 6, 15, Aug. 2 and 16
$12.10 Round Trip
From PITTSBURGH

Atlantic City
and other New Jersey Resorts
16-DAY EASTER EXCURSION
March 28
$15.60 Round Trip
From PITTSBURGH

For time of trains, stop-over privileges and full details, consult Ticket Agents or S. L. SHANK, Division Passenger Agent, 344 Oliver Building, Pittsburgh, Pa.
Pennsylvania Railroad

"THE MOST REMARKABLE ROUGE I'VE EVER KNOWN . . ."
"IT IS Zanzibar Rouge. It will blend into any shade I wish . . . dahlia pink to dahlia red. It is so natural looking . . . the perfect rouge for daylight or nightlight."

Mice Used for Research Work

ON an acre of land at Rayleigh, on the London-Southend arterial road, there are 50,000 mice which are bred for cancer research work in universities and medical schools. There is a nursery on the farm in which 300 mice are born daily.

Magazine Page

Hawaii to Cultivate the Breadfruit

BREADFRUIT, "the staff of life" of Polynesia, will be propagated in the Hawaiias, it is announced. The plant will undoubtedly take a principal place in the economic consideration of the Pacific area as a future world source of food.

Sayings of Mrs. Solomon

By HELEN ROWLAND

Too Much Women

HOW, oh, my daughter, shall a damsel of the New Babylon find favor in the eyes of men? Yea, how shall she deport herself, that she may be admired and courted, and left not at home by her own steam-heatside?

* * *

For, lo, when she heedeth the copy-book wisdom, and is full of propriety and dignity, and difficult to kiss, men say, "Ho, hum! She is a flat tire!"

* * *

And when a man hath sat out three dances beside her, behold he departeth and showeth up no more.

* * *

Yet if she is full of pep and modernism and ardor and responsiveness, men say, "Ho, hum! She is just like all the rest!"

* * *

And when a man hath kissed her three times, behold, he departeth and showeth up no more.

* * *

If she is wise to their ways and laugheth off their love-making, men call her "Cynic" and she is as a persimmon to their teeth.

* * *

And if she is simple and impressionable and taketh all their words seriously, they call her "Dumb-bell" and shy at sight of her.

* * *

Is she displayeth her knees and tosseth off a cocktail like a veteran, men wonder and look at her with disillusioned eyes.

* * *

Yet if she doeth the shrinking violet and refuseth the cocktail, they do not look at her at all! She is a soft drink before dinner—innocuous!

* * *

If she seeketh to be scintillating, and is full of repartee and wittiness, she affrighteth men and causeth them to flee to cover.

* * *

But if she is silent and shy and knoweth not the smart slang and the snappy answer, she boreth them to tears, and causeth them to flee to other women.

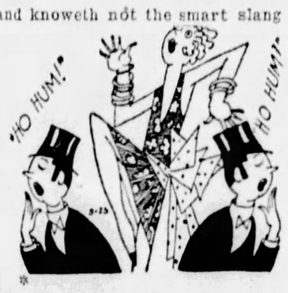

* * *

How, then, shall a damsel of the New Babylon find favor in the eyes of men?

* * *

For, alas, their eyes have been opened and they have seen too MUCH of women! And there is no mystery and no novelty and no surprise left IN them.

* * *

Whatsoever a damsel may do to charm them, that have many damsels done before. Whatsoever her line, they have heard it many times. And whatsoever her game, it is as last year's popular son, and as last season's comedy, an old one.

* * *

Verily, verily, men have become TOO wise to women, and their hearts are full of weariness.

* * *

And it hath come to pass that a man's "love" seldom lasteth beyond the third kiss. SELAH.

(Copyright, 1929, King Feature Syndicate, Inc.)

How to Keep Well

By DR. ROYAL S. COPELAND

Broken Rest Apt to Follow Night Meals

IN the Senate barber shop a few days ago, one of my colleagues inquired the cause of nightmares. Of course, there are plenty of citizens of the United States who would say at once that the Senators themselves are the chief cause of nightmares!

DR. COPELAND

But here comes a letter from the editor of a newspaper in Canada asking the same question. Since nightmare appears to be an international or universal complaint, it surely deserves special consideration.

Anything that interferes with restful sleep is a matter of importance. It cannot be neglected. Unless some means can be found to permit normal rest at night, there is sure to be undermining of the health.

True insomnia, as chronic failure to sleep is called, is one of the most distressing of human ailments. Babies have disturbances of sleep, due usually to wrong feeding. Ordinarily this takes the form of restlessness rather than actual wakefulness. But grown men and women may find themselves unable to sleep the number of hours necessary for their well-being. This is serious.

The broken sleep may be a condition lasting for weeks or months. About this I shall speak again.

In children we meet what is commonly referred to as "night terrors." The youngster wakes up with a scream, and sobs in fear. Because of the fright, sleep is impossible for several hours, perhaps.

There a number of things that have this effect on the quality of sleep. The lack of ventilation of the sleeping room is a common cause for broken rest. It is essential to physical comfort to have plenty of air.

In the next place it is important to be lightly covered. If the bed clothing is too heavy, there will be such disturbance of comfort as to be disturbing to body and brain.

If there is such discomfort as I have mentioned there will be dreams and, if they are of a frightful character, there may be nightmare. A dream of burglars or murder will cause the victim to cry out in his sleep and to awaken in fright or temper.

It is probable the most common cause for disturbed sleep, frightful dreams and nightmare, is indiscretion in eating. Taking a rich, full meal late at night will create gastric activity that is almost certain to cause dreams. Then may come the nightmare.

Chronic constipation, with intestinal fermentation, will do the same thing. If gases form in the abdomen, there are set up nervous impulses which may end in nightmare.

These are some of the comments which I care to make today regarding this subject. On another occasion I shall say more.

Answers to Health Queries

E. H. R. Q.—What causes my fingers to become numb and white?

A.—This condition is due to poor circulation caused by a run-down state of health. Try to build up the entire system and you will benefit generally.

* * *

S. D. G. Q.—How can I reduce?

A.—Weight reduction is merely a matter of self-control as regards the diet.

* * *

E. D. Q.—What causes canker sores in my mouth?

A.—Canker sores usually indicate an acid in the system.

* * *

E. C. Q.—What should a girl 17 years old weigh if she is 5 feet 3½ inches tall?

2.—What do you advise for gaining weight?

3.—What is a cure for constipation?

A.—For her age and height she should weigh about 119 pounds.

2.—Proper dieting and deep breathing is the secret. You should eat nourishing foods and have plenty of sleep and rest.

3.—You should correct your diet, avoiding foods unduly rich in fats and starches. Eat simple, well-cooked food.

(Copyright, 1929, Newspaper Feature Service, Inc.)

NOTHING TO WEAR

Drawn by Dorothy Flack

HOW many times have you heard a girl say, "Oh, I couldn't go! I simply have nothing to wear!" And you know full well that they have closets just packed with lovely things and you ponder on woman's vanity.

And then again you've heard a little girl sadly decry the fact that she can't accept an invitation because she has nothing to wear and you know that she speaks the truth. One poor little gown that has been made and remade, furbished and refurbished, dyed and turned and twisted until there's hardly anything at all left of the original. And this is tragedy! And your heart aches for her and you wish you could dash out and buy everything in sight for her, only you know her pride would never let her accept.

And so it goes! But I'm wondering if the girl whose sole thought is clothes and more clothes is ever half as happy as the girl with one dress. She can go out and get every bit of enjoyment out of the evening, for she knows she isn't invited for her gorgeous gowns, but for her own sweet self. And Love finds her more promptly than he does her better dressed sisters. And she's happier in Love than her more affluent sisters, too. For Love to her is something wonderful and thrilling, and it doesn't matter whether she has one dress or a million, then.

And this fact doesn't matter to Love, either, for it isn't the clothes that attract him; it's the heart that beats so steadfastly and so staunchly and so loyally. And rags are a queen's raiment in the eyes of Love. So never feel that clothes matter. Really, they don't. It's only Love that counts.

Horoscopes

Sunday, March 24

SUNDAY'S horoscope favors the mystical, introspective and cultural avocations normal to the Sabbath day. Little else seems to be encouraged by the stellar mutations. Social activities are not promising, even those in behalf of church activities. It is a time for serious thought or pursuit.

Those whose birthday it is may look for a rather routine or mediocre year, with little gain or satisfaction, although certain new projects may lure. Mental occupations may find steady growth.

A child born on this day may be inclined to serious thought or labors, having a studious or deep mind, possibly with a trend toward the mystical. Yet it will not lack in popularity or lighter qualities.

Content thyself to be obscurely good.—Addison.

Monday, March 25

MONDAY'S astrological forecast may be said to be portentious of hostilities, vexations and defeats. There will be many forms and phases of disappointment, opposition and contention, and these may be aggravated or contributed to by individual tumult, impetuosity and want of civility. Only calm control, patience and perseverance will forestall devastation and loss. Beware false moves or changes.

Those whose birthday it is are not promised a notably successful or satisfactory year. The delays, obstacles and trials should be met with patience, equanimity and optimism rather than tumult and tempest.

A child born on this day may require very careful training and discipline from earliest infancy, as it may have many contradictory qualities which could be developed and diverted into channels of happy usefulness. Perhaps its tendency to change may be wisely catered to in order to bring control and equipoise.

Things at the worst will cease, or else climb upward to what they were before.—Shakespeare.

Love's Awakening

A Continuation of Love's Embers

By ADELE GARRISON

Harry's Face a Study as Lillian Hands Over the Telegram

SIR WALTER RALEIGH, in his celebrated gesture of spreading his cloak beneath Queen Elizabeth's feet, was not more courtly in appearance or manner than was Harry Underwood as he helped Mother Graham from the new car. Then with her hand resting upon his arm, he brought her across the lawn and up the steps to the veranda door, Katherine close behind him, and Dicky, with Junior perched upon his shoulder, bringing up the rear.

"Are you tired, Mother Graham?" Mr. Underwood asked solicitously as they came inside the door. "Shall I help you upstairs?"

"I enjoyed it too much to be tired," she told him with enthusiasm, her cheeks faintly pink, her eyes bright as a young girl's. I know of no one who has a greater capacity for whole-souled enjoyment of pleasure than has my mother-in-law when she can conquer her captiousness long enough to set her free from its inhibition. "But I think I will go upstairs."

"Let me help you," Katherine said, slipping into place by her side and deftly drawing her hand through her own arm. "Junior and I are going to have a nap before dinner, and I think you'd enjoy one too."

Mother Graham considered the question gravely, standing hesitant, with her hand upon Katherine's arm.

"I think that is a very good idea," she said judicially at last. "Thank you so much, Mr. Underwood, for an extremely pleasant drive."

She made her slow progress up the stairs with the air of a conquering general returning amid the plaudits of his followers. Dicky and Harry stood literally at attention until she had disappeared from view, then they came over to Lillian and me.

"Behold the champion diplomat of the age," Dicky intoned softly. "Mother is probably by and large the best—or the worst—back-seat driver in the country, but this bird managed to keep the boat sailing along with never a yeep out of her."

"Your mother isn't a back-seat driver at all," Mr. Underwood told him softly. "She's a connoisseur, that's all, and of course when she has a chance to sit behind a real artist instead of the dub who usually takes her——"

"Don't you dare insult my wife, sir!" Dicky exclaimed, extending his hand dramatically toward me. "She's not a dub, and she always drives my mother——"

"Because the dear old girl knows better than to risk her life with you," his friend retorted. "Lady Fair, you know I didn't mean you, don't you?"

"Of course," I told him, laughing, and then Lillian held up the telegram.

"This came while you were gone, Harry," she said quietly, "and I opened it as usual. If we had known in which direction you were going, Madge and I would have followed you, but as it was there was nothing else to do but wait until you came home. I do hope it didn't require an immediate answer."

Harry Underwood's face was a study as he took from his wife's hand the telegram which we both knew he had caused to be sent to himself that he might have an excuse to go to the city and leave Marion and her mother to themselves for the rest of the girl's vacation. He read it through, and then asked sharply:

"When did the boy come? What did he say?"

"He came just after you left," Lillian said, and I caught an upward movement of Dicky's eyebrows which I knew meant annoyance at the messenger's stupidity. "He seemed to have it mixed up with another telegram, an answer to one you had sent this morning, and which he evidently figured he must deliver only to you—you know what 'Casablanca's on the burning deck, these messengers are sometimes—but I finally persuaded him to let me have it."

(Copyright, 1929, Newspaper Feature Service, Inc.)

Correct Manners

By MRS. CORNELIUS BEECKMAN

Dance Etiquette

DEAR MRS. BEECKMAN:

1. When I have danced with a person who thanks me for the dance, what is an appropriate answer besides "You are welcome?"

2. When I am dancing with a young man and we bump into another couple, which of us should pardon ourselves, and what should be the response.

3. When I am in a theater and a person asks me where I live and what my name is, should I answer if I do not know the person? If I should answer, shall I give my correct name and address?

4. Is it correct to dance with a stranger?

5. Will you please criticize my letter and handwriting?

VIVIAN.

YOU do not say "You are welcome," but rather you suggest this and your own pleasure in the dance, when you say, "That was a delightful dance," or "It was a most delightful dance, Bob," or "I enjoyed that dance so very much, Bob."

2. The young man should ask the pardon of the other couple, and the other man bow his acknowledgment.

3. You naturally would not answer when a person unknown to you asks you such a rude question.

4. No.

5. Your handwriting is good, very good, and will be better when you delete the many curlicues. It is extremely legible, and full of character. And your letter form is excellent. Don't write a comma after the name of the month.

After-Theater Supper

DEAR MRS. BEECKMAN:

1. I would like to know what is the correct food to order in a restaurant after one comes out of the theater.

2. Which hand and finger should a friendship ring be worn on?

S. J.

IF you will be kind enough to send me an addressed, stamped envelope I shall be most happy to send you my leaflet on foods and beverages that are appropriate to order after the theater. I have tried to list everything that can possibly be thought of—from the humble "sandwich and coffee" to the most aristocratic of foods "under glass."

2. A ring should be worn on the finger on which it is most becoming. The only exception really is "the" finger, the third finger of the left hand, the finger that is glorified by the engagement ring and wedding ring. The handsome and aristocratic ladies in the wondrous old Italian paintings often wore their interesting rings on either the first or second finger of either hand.

Eating Canape

DEAR MRS. BEECKMAN:

Is it correct to eat a canape in the fingers or with a fork?

G. S.

IF the canape is served in the living room, with an aperitif, before dinner, the canape is eaten in the fingers. If it is served at table, as a first course, it is usually more elaborate and should be eaten with a fork, or with the small knife and fork. When it is served at table, it should not be eaten in the fingers.

(Copyright, 1929, Premier Syndicate, Inc.)

(Advertisement)

MAKE MORE MONEY

Healthy, vigorous men land life's best prizes. Buoyant step, bright eyes, clear complexion and exuberant vitality denote a system free from impurities. Constipation poisons the whole system, slows the step, saps energy, destroys confidence and cuts down the earning power.

Rid your system of constipation and its poisons. Dr. Edwards' Olive Tablets remove them gently, tone up the system, clear the eyes and complexion and bring back normal vigor. A compound of vegetable ingredients prescribed to patients for 20 years in place of calomel. They act easily and quickly on bowels and liver.

Take Dr. Edwards' Olive Tablets and keep fit for the daily grind. Thousands of happy men and women use them regularly as an aid to success in their everyday tasks. Know them by their olive color. 15c, 30c, 60c.

THEY DREAM OF FAME ON BROADWAY!

THEY come to the bright lights, drawn like moths to a flame, dreaming of a place in the spotlight, of riches and fame, of life and love! "The Broadway Melody" tells their human story; spares nothing, bares all! The magic Talking Screen brings it to you. It is better than a $6.60 show, for all the wonders of stageland, the song hits, the choruses, the drama, are woven here into an entertainment that is the sensation of the nation!

GET THESE HIT SONGS!

"THE BROADWAY MELODY"
"YOU WERE MEANT FOR ME"
"THE WEDDING OF THE PAINTED DOLL"

All America is singing them!

THE FIRST 100% TALKING SINGING DANCING *Drama,*

The BROADWAY MELODY

METRO-GOLDWYN-MAYER'S *hit of hits!*

Coming Soon

To Loew's ALDINE

Now Showing Astor, New York; Grauman's, Los Angeles; Stillman, Cleveland, at $2

No Advance in Our Usual Prices!

with CHARLES KING, ANITA PAGE, BESSIE LOVE

Directed by HARRY BEAUMONT

Story by Edmund Goulding. Continuity by Sarah Y. Mason. Music by Nacio Herb Brown. Lyrics by Arthur Freed. Dialogue by Norman Houston and James Gleason, author of "Is Zat So?"

INSIST UPON THE NEWSBOY GIVING YOU PITTSBURGH'S BEST AFTERNOON PAPER—THE SUN-TELEGRAPH

LLOYD WANER TO PLAY WITH BUCS TODAY

SUN-TELEGRAPH SPORTS

EIGHT SATURDAY, MARCH 23, 1929 BEST IN PITTSBURGH

SHARON MEETS HAZLETON

SPORT COMMENT
by JAMES J. LONG

Devine's Failures Rare.
Fine Average as Scout.
Thompson Near Record.
Allen's Rise Continues.
Why Some Hurlers Slip.
Victory of McLarnin.

MAGEE RECOMMENDS OWN SUCCESSOR

TWO more of Scout Joe Devine's pick-ups were listed as failures when the Pirate management handed walking papers to First Baseman Basil Panella and Outfielder Louis Martin the other day, but Pitcher Larry French, on the other hand, gives every promise of making good, so that the Buccaneer ivory-hunter is likely to have one success out of three experiments to his credit this spring. That's a pretty good average, as scouting records go, and when you consider that Devine was responsible for the coming of Paul Waner, Remy Kremer, Dick Bartell and others to the Corsairs it will be seen that he has made a far better record than most big league agents.

Joe Devine

And it will be observed that, as a general rule, the boys recommended by Devine who fail to come through are kids off the lots who did not cost the Pittsburgh club anything. It doesn't mean any financial loss if these are unable to make the grade. It is the high-priced failures that hit the big league baseball treasuries hard, and when you make a general survey of the deals of that character made by the major league clubs each year it will be found that Devine's record is one of the very best.

WHEN a big league club buys a young ball player from the minors for a fancy price and the youngster then fails to measure up to requirements, the result is a heavy financial loss, as on account of his failure the recruit has to be disposed of by the major league club at a price far below that originally paid for him.

In that connection, Barney Dreyfuss once rated as his most valuable scout a man who had not recommended a player in several years of duty on the coast. That scout was George Van Haltren, who played center field for Pittsburgh back in 1892 and 1893. "He hasn't sent a single player to us," the the Pirate president, one day, "and yet he's the most valuable scout we've got, because he's saved us a small fortune by steering us away from lemons—saving us from spending big money for highly touted young players who later failed with other clubs."

LAFAYETTE FRESCO THOMPSON, whose work around second base for the Quakers fills Pittsburgh rooters with gloom when they recall that on the judgment of Bill McKechnie, Fred Clarke and others, the local club let him get away in 1925, is shaping up this spring in more impressive fashion than ever.

In an exhibition game against the Brooklyn club this week Thompson gave one of the greatest exhibitions seen anywhere this spring. He accepted 17 fielding chances without a slip, making nine putouts and eight assists, and in the eighth inning he won the game for the Phils with a triple that drove in two runs.

Fresco Thompson

THOUGH Thompson's performance at second base in this game will not receive any official recognition by reason of the fact that it was not made in a championship contest, it is interesting to note that the former Pirate came within a single chance of equaling the all-time major league record for fielding at the midway station. That mark is 18 chances accepted, first made by Tom Hawks, of Troy, in 1879, and equaled by Fred Dunlap while with Cleveland in 1882, and by Cupid Childs while with Syracuse in 1890. Thompson's total never has been beaten in the American League, and has been reached only once, Jimmy Dykes, of the Athletics, accepting 17 chances at second base on August 28, 1921.

WHILE Jack Parmelee is being lauded as the winning jockey in last Sunday's Coffroth handicap at Tia Juana, the richest stake in the turf world, and Earl Sande is once more in the spotlight since his decision to try a come-back this year as the rider of his own entries, turf followers are also paying a little more attention than formerly to C. E. Allen, the New Kensington jockey.

Allen's latest performance has made the boys sit up. He rode Naishapur to second place behind Golden Prince in the rich Coffroth handicap, exceeding all expectations by his splendid showing with his mount. A few weeks earlier, Allen rode the winner in the Tia Juana Derby. Last year he won the Louisiana Derby and was fourth in the Kentucky Derby. His latest evidence of class is certain to win for the New Kensington lad much recognition that he has been unjustly denied in the past.

YOU often see boxers try to be fighters when they get into the ring, and fighters who endeavor to be boxers and show how clever they are. Usually, the consequences are disastrous, as in the case of Dominick Profio, who gave up slugging to try to box with Tiger Joe Randall here last week.

Guy Bush

Well, there are some baseball pitchers patterned along the same mental lines. They can't let well enough alone. If they are speed pitchers they can't be stopped from tinkering with what they are pleased to call a curve ball that they have developed, and if they are curve ball pitchers they've just got to try something else. They can't see that they're making a mistake by changing a natural style.

THE Chicago Cubs, according to reports, have a hurler of this type in the person of Guy Bush. He is a successful pitcher, in a sense, but he ought to be even more so. It is said that Bush, though essentially an overhand pitcher, and a good one at that style, is continually experimenting with other deliveries and seemingly cannot be cured of the habit. Last season, though his fast one was winning for him, he persisted in trying out a change of pace, with the result that he was hit hard. This spring, he is reported to be trying to make a side-arm pitcher instead of an overhand flinger out of himself, and again he is finding it difficult to get anybody out. Manager Joe McCarthy has about decided to see whether a threat to send Bush to Los Angeles or Reading, Cub farm, will not have more effect than all the coaxing that has been wasted during the last season or two.

QUEER how the fates work toward an end sometimes. Last fall, Sherwood Magee, then a baseball umpire in the National League, urged League President Heydler to obtain for his staff a fellow Philadelphian, Ed McLaughlin. Magee recommended the last named so strongly that Heydler promised to give him the first vacancy.

Heydler has just kept his word. He has appointed McLaughlin to the National League staff, but the appointment was made possible only by the death of Magee himself. Sherry died last week and now his place is to be filled by the man whom he recommended. McLaughlin is not related to Pete McLaughlin, who was a National League umpire for some time prior to the 1928 season. Ed has been umpiring in the Southern Association, and the National bought his release from that league.

THERE isn't much glory in being declared the winner of such a poor fight as that of last night, or in defeating a lightweight opponent whom you outweigh by more than five pounds, particularly when that opponent doesn't make any more of an attempt to put up a real battle than Ray Miller did, but for all that Jimmy McLarnin came out of the disappointing affair with considerable to his credit.

For one thing he endeavored to make a fight of it and earned a place among those rare ring warriors who were able to come back

(Continued on Page Nine.)

CHAMPS DEFEND STATE TITLE TONIGHT

By JULIUS LEVIN.

West will challenge the East tonight when Sharon High School, winner of the Western Pennsylvania laurels, clashes with Hazleton High School, last year's champion and winner of the eastern sectional title, at 8 o'clock, in the final battle of the P. I. A. A. tournament at the University of Pittsburgh Stadium pavilion for the interscholastic basketball championship of the state.

Sharon and Hazleton won the right to battle in the final round as a result of scoring impressive victories in the semi-finals at the Stadium pavilion last night, the Mercer countians defeating Altoona High School, Mountain League champion, 28 to 12, while Hazleton came through with its thirty-seventh successive victory, covering a stretch of two years, by humbling Reading, Central Pennsylvania champion, 34 to 16. Neither team was extended to qualify for a place in the championship game.

TWO CRACK TEAMS

The final contest brings together two smooth-working floor machines, both geared to perfection for the concluding battle of what promises to be the greatest game of the elimination series. While Hazleton will take the floor tonight a slight favorite over Coach Dickerson's passers as a result of winning 37 games in a row, the Mercer countians will not be without supporters as their last two victories, over Homestead, W. P. I. A. L. champion, and Altoona in the semi-finals last night, established them as one of the best quintets ever developed in Western Pennsylvania interscholastic circles.

Deems and McCamant, at forwards, and Murphy, at center, three boys who carried the Sharonites through the two tough contests with Homestead and Altoona, will bear the brunt of the Mercer County attack, while Serany and Fegley, forwards; Hildebrand, center, and Weston, guard, the mainsprings of the Hazleton attack, will attempt to give the Easterners their second straight state championship. These stars stood out brilliantly for their teams in the semi-finals and if they flash the same form tonight followers of the two teams should witness a conflict that should be nip-and-tuck from the start.

Sharon and Hazleton each was accompanied by a large delegation of supporters, who came to Pittsburgh in special trains to attend the series. The followers of both teams remained over in Pittsburgh to attend the deciding battle and indications are that a capacity crowd will witness the struggle tonight. Another delegation of Mercer countians is expected to arrive in town tonight to take in the final battle.

SHARON EASY WINNER

Sharon had little trouble winning from Altoona in the first of the semi-final battles. The Mercer countians, due in a large measure to the accurate shooting of Murphy and Deems, piled up a 10-to-1 lead at the end of the first period and this was sufficient to carry them through with points to spare. In the second period they again outscored the Altoona passers, registering eight points to their opponents' four, giving them a lead of 18 to 5 at the halfway point. Altoona struck its stride in the third period and for the only time in the game really outscored Sharon, the tally for the period being 7 to 5 with Sharon on the short end. Sharon, however, offset this belated rally by blanking Altoona in the closing session, registering five points while holding its opponents scoreless, this in spite of the fact that Murphy, its best bet, and Mitchell, star guard, were out of the game as a result of committing four fouls. Altoona was held to three field goals, two of which were made by Thompson.

READING DEFEATED

Like Sharon, Hazleton had little trouble winning its semi-final fray, Reading got away to a two-point lead in the first period, 5 to 3, but that was the only time the pretzel boys were in the running. Hazleton started to function on all cylinders in the second period with Serany and Fegley, two crack forwards, leading the assault and the end of the half found the Easterners leading their rivals by a count of 15 to 8. The next two periods again found the champions scoring at will.

Flashing a brand of teamplay that had their opponents bewildered during the entire last half, the Hazleton passers steadily improved their lead in the closing sessions. They outscored Reading, 10 to 6, in the third period, and 9 to 2 in the fourth.

Serany and Fegley, Hazleton forwards, each contributed five field goals to their team's scoring total, while Hildebrand and Weston, each sent two double-deckers through the hoops. Kubacki and Nittinger were the best bets for the losers, the first getting three field goals while the second registered two. The lineups:

Sharon—28.		Altoona—12.
Deems	F	Wileman
McCamant	F	Bricker
Murphy	C	Weld
Laycock	G	Rush
Mitchell	G	Thompson
Sharon	10 8 5	5—28
Altoona	1 4 7	0—12

Substitutions—Johns for Murphy, Klevan for Bricker, Crompton for Mitchell, Burns for Deems, Claypool for Laycock, Lane for Wileman, Smith for Weld. Field goals—Deems 3, McCamant 2, Murphy 4, Laycock, Johns, Weld, Thompson 2. Foul goals—Sharon, 6 out of 10; Altoona, 6 out of 16. Referee—Frank McGuire. Umpire—Beggs Snyder. Time of periods—8 minutes.

Hazleton—34.		Reading—16.
Serany	F	Sawger
Fegley	F	Nittinger
Hildebrand	C	Reuben
Weston	G	Horine
Powell	G	Kubacki
Hazleton	3 12 10	9—34
Reading	2 3 1	2—16

Substitutions—Saul for Kubacki, Kubacki for Saul. Field goals—Serany 5, Fegley 5, Hildebrand 2, Weston 2, Nittinger 2, J. Kubacki 2, Sawger. Foul goals—Hazleton, 6 out of 12; Reading, 4 out of 11. Referee—Beggs Snyder. Umpire—Frank McGuire. Time of periods—8 minutes.

Hyatt, Harrison Speak at Banquet

W. D. Harrison, Pitt athletic director, and Charley Hyatt, renowned star of the Panther cagers, were speakers at the annual basketball banquet of Johnstown Junior College at Johnstown last night. Harrison awarded letters to the cagers.

GRIFFIN IN FINAL

NEW YORK, March 23.—(INS.)—William J. Griffin, of Detroit, defending singles champion in the national four-wall handball tourney here, plays Al Banuet, 19-year-old sensation from San Francisco, in the final this afternoon. Griffin eliminated George A. Nelson, of Baltimore, 1927 champion, by a score of 21-16, 21-15. Banuet defeated Lane McMillan, his teammate from the Olympic Club, 16-21, 21-15, 21-4.

BATTLE ON TO FILL TEX'S SHOES

JACK DEMPSEY

Former heavyweight champion, who has deserted the Madison Square Garden forces to align himself with Humbert Fugazy for a period of two years as matchmaker for the latter's shows in New York, Detroit and "internationally."

PHOTOS BY INTERNATIONAL NEWSREEL.

HUMBERT FUGAZY

Former rival of the late Tex Rickard in the promotion of big boxing matches in the New York area, who threatens to become his successor with Dempsey, Rickard's former pal and biggest money-maker, in his corner. Shadowed closeup of Rickard, the prince of promoters, forms the background above.

RAY MILLER BEATEN BY M'LARNIN

NEW YORK, March 23.—(AP.)—Two vaunted lightweight punchers, Jimmy McLarnin, the bucking Celt, and Ray Miller, blond left-hook artist from Chicago, met in what should have been a furious combat last night—and turned in a battle as tame and featureless as their first meeting was bloody and spectacular.

Where there might have been smashing punching, furious rallies, knockdowns and finally a knockout, such as McLarnin suffered in their first engagement in Detroit, there was nothing but clinches, frantic scurrying around to evade the lightning that never struck, and the cagey sparring of over-cautious young business men. What heavy hitting there was, McLarnin did for the most part, and he won the decision amid a steady rising storm of boos from 21,000 of the faithful who paid more than $111,000 to see the action.

JIM MASTERS RAY

Irish Jimmy, who has turned in such spectacular performances in other appearances, also won whatever honor there was in the fray. He mastered Miller thoroughly, but not damagingly, was stung rarely by the blond youngster's left hook, and kept a tattoo on Ray's head and body when he could get out of clinches, that had Miller weak and weary at the close.

As frequently happens with punchers of reputations, both lay back from the very start, waiting openings for the heavy artillery.

Since both are counter-punchers and battle best when the fighting is brought to them, there were few openings and even less action. It seemed a relief to both to lean in close and slug at close quarters, out of harm's way in the matter of long shots.

Miller boxed prettily at times, jumping in with the same type of left hook that ripped McLarnin's right eye in their first meeting and ended the fray at the end of the seventh round. Jimmy had his defense ready this time, however, carrying a right hand high and devoting most of his offensive until the closing rounds to a left hook of his own.

CROWD BOOS EFFORTS

As the highly-touted youngsters fought this way through six rounds, the chorus of boos and hisses that started down from the galleries in the first round grew to a steady roar. The boxers struggled from one clinch to another, doing little damage but apparently trying hard.

Whatever break there was in the match came for McLarnin in the seventh session. He switched to a short body attack, plugging lefts and rights steadily to Miller's short ribs; then when Ray's guard had been lowered Jimmy cut loose a whistling right to the chin, the punch caught Miller squarely, dazed him for a moment and started him steadily down hill.

From then on, except for occasional rallies, McLarnin did almost all of the forcing. He clipped Miller steadily in the eighth, boxing and punching with the freedom of the McLarnin New York fans are accustomed to see in action. Jimmy gained confidence and momentum as he clubbed Ray around in the ninth, and in the final session Miller was a weak and weary lad. As the bout ended, the Irishman had him pinned to the ropes while clouts from both sides rained on his head and body.

ANOTHER FOR GUS

NASHVILLE, Tenn., March 23.—(AP.)—Gus Sonnenberg, world heavyweight wrestling champion, easily retained his title here last night, defeating Howard Cantonwine, Iowa thunderbolt, in straight falls.

TISCH VICTOR OVER RODGERS

NEW YORK, March 23.—(AP.)—Sammy Dorfman, East Side junior lightweight, in the throes of a comeback, lathered Dominick Petrone, hometown rival, with punches to win the decision in a fast 10-round match preliminary to the McLarnin-Miller fight in Madison Square Garden last night.

Sammy Tisch, of New York, 121½ pounds, won the decision over Jackie Rodgers, Pittsburgh Negro, 119½, in the six-round bout. Joey La Grey won by a technical knockout over Freddie Polo in seven rounds. The referee stopped the bout because of a bad cut on one of Polo's eyes.

WILLIAM F. CAREY

Newly-elected president of the Madison Square Garden Corporation, with whom Dempsey was associated in putting over the recent Jack Sharkey-Young Stribling bout at Miami Beach, Fla., and with whom he has broken to cast his fortune with Fugazy. Instead of being partners, Dempsey and Carey now will be rivals.

Mission-airies

YESTERDAY'S SCORE.

PITTSBURGH.	AB.	R.	H.	P.	A.	E.
Adams, ss	4	0	0	0	5	0
Comorosky, cf	4	1	2	1	0	0
Grantham, lf	4	1	2	2	0	0
Frey, rf	4	1	1	2	1	0
Sherly, 1b	4	0	3	10	1	0
Stroner, 3b	4	1	1	6	1	1
Bartell, 2b	4	0	1	3	1	0
Hensley, c	4	0	0	4	3	0
Grimes, p	1	0	0	0	1	0
Brame, p	1	0	0	0	0	0
*Riconda	1	0	0	0	0	0
Spencer, p	0	0	0	0	2	0
Totals	35	4	10	27	15	1

MISSIONS.	AB.	R.	H.	P.	A.	E.
Christensen, cf	5	0	1	0	0	0
Finn, 2b	4	0	1	2	5	0
Boone, rf	4	0	1	5	1	0
Scott, lf	4	0	0	2	1	0
Sherlock, 1b	3	0	1	15	0	1
Keane, 3b	4	0	1	1	1	0
Slade, ss	4	1	1	2	6	0
Brenzel, c	2	1	1	0	0	0
Hoffman, c	1	0	1	3	1	0
Willette, p	2	0	0	0	2	0
Cole, p	3	0	1	0	1	0
Totals	36	2	10	27	17	1

*Riconda batted for Brame in eighth.

Pittsburgh	0	0	0	1	0	0	0	3	—4
Missions	0	0	2	0	0	0	0	0	—2

Earned runs—Pittsburgh 4, Missions 1.
Two-base hits—Grantham, Stroner, Bartell.
Home runs—Slade, Grantham.
Runs batted in—By Stroner, Grantham 2, Bartell, Slade, Finn.
Stolen base—Frey.
Double plays—Boone to Sherlock; Slade to Finn to Sherlock.
First base on balls—Off Brame 1.
Wild pitch—Brame.
Passed ball—Hoffman.
First base on error—Pittsburgh 1.
Hits—Off Grimes, 3 hits and 2 runs in 3 innings; off Brame, 4 hits in 4 innings; off Spencer, 3 hits in 2 innings; off Willette, 4 hits and 1 run in 5 innings; off Cole, 6 hits and 3 runs in 4 innings.
Left on bases—Pittsburgh 4, Missions 7.
Struck out—By Grimes 1, by Brame 3, by Cole 3, by Spencer 1.
Winning pitcher—Spencer.
Losing pitcher—Cole.
Time of game—1:45.
Umpires—McGrew and Geushica.

K. C. BOWLERS END TOURNEY TONIGHT

The third annual Knights of Columbus bowling tournament will come to a close tonight when the last quads take the alleys at the Bellevue Council, where the tournament has been in session all week.

Duquesne Council swept into first place among the five-men teams Friday night, when the Bellefielders turned in a score of 2,464. The leaders to date follow:

FIVE-MEN.

Duquesne No. 1, 2,464; New Kensington No. 1, 2,346; Bellevue No. 6, 2,238; New Kensington No. 2, 2,229; Bellevue-Allegheny, 2,228; Spharpsburg No. 2, 2,227.

DOUBLES.

Starbuteel-Stavia, 1,167; McLaughlin-Schaub, 1,092; Haggerty-Bailey, 1,092; Ruettgers Roll, 998; Kelly Kilcullen, 992.

SINGLES.

Kilcullen, 571; Kenmgir, 568; Roll, 561; Schiffgins, 552; Henry, 542; Haggerty, 533; Kremer, 521; Ely, 518; Steinkircher, 514; Starbuteel, 513.

ALL-EVENTS.

Roll, 1,576; Haggerty, 1,111; Starbuteel, 1,548.

HIGH INDIVIDUAL.

Ely, 255.

HIGH TEAM SCORE.

Duquesne No. 1, 929.

Boston, Canadiens Resume Ice Series

MONTREAL, March 23.—(INS.)—The Boston Bruins can clinch a berth in the Stanley Cup final by defeating the Montreal Canadiens here tonight in the third game of the first-place play-off series. The Bruins, leaders in the American Division of the National Hockey League during the regular season, already have scored two victories over Les Canadiens, who finished the season in first place in the International Division. The French team must beat Boston three straight to reach the final.

The winner will take on the winner of the semi-final series between the New York Rangers, playing-through champions, and the Toronto Maple Leafs. The semi-finals start in New York tomorrow night.

LLOYD SAID TO BE GETTING HIS $12,000

By CHARLES J. DOYLE,
Staff Correspondent.

SAN FRANCISCO, March 23.—Lloyd Waner is reported to have told some of his local friends that he was satisfied in his salary demands. There is a feeling here that the younger brother of the holdout act received the stated $12,000. Moreover, it is hinted that Paul will not consent to join the club until his demands are met.

It is hard to draw a line between George Grantham and Adam Comorosky as the two outfielders hold to their terrific pace. Grantham won yesterday's battle with a homer, while Commy decided the contest of the previous afternoon with his third double.

Well, anyhow, it becomes more and more apparent that both Boots and Commy are important in the lineup. Swifted-footed boys who can hit are rare.

Fred Brickell's ankle is not serious, but he will be treated for sometime. An X-ray showed a negative result, the ankle having twisted ligaments or something of that sort.

Glenn Spencer, the last pitcher in yesterday's game, was struck in the pitching hand with a hot liner in the ninth, and it was feared he could not continue. The day was so cold that most of the pitchers had either changed or were in the clubhouse at this late stage. Manager Bush charged toward the locker rooms with a view of getting another pitcher ready, but Glenn was able to continue with the ball round.

Nearly every game has been played under cool conditions but yesterday was so cold and windy that football would have been a bit uncomfortable to the spectators.

Treasurer Sam Dreyfuss left San Francisco last night, en route to Pittsburgh. He is expected to reach home Monday night. His dad will remain with the club for the remainder of the tour.

PITT MERMEN TOP W. & J.

WASHINGTON, Pa., March 23.—University of Pittsburgh swimmers defeated Washington and Jefferson College's first year natators here tonight, 47 to 15. Captain Charnley, of the Presidents, vied with Woolridge, of the Panthers, for high point honors, the latter winning by a narrow margin. The Presidents excelled in the dives, but were forced to play second fiddle in the other events. The Summary:

160-yard relay—Won by Pitt (Swenson, Mangor, Stoffan Wooldridge); second, W. & J. (Weaver, Jeffrey, Snyder, Charnley). Time—One minute 23 seconds.

Fancy diving—Won by Charnley, W. & J.; second Weaver, W. & J.; third, Wood Pitt.

100-yard backstroke—Won by Mange, Pitt; second, Harper, Pitt; third, Weaver, W. & J. Time—one minute 10 seconds.

40-yards free style—Won by Woolridge, Pitt; second, Stoffan, Pitt; third Weaver, W. & J. Time—21 seconds.

100-yards breast stroke—Won by Underwood, Pitt; second, Swenson, Pitt; third, Hawkins, W. & J. Time—one minute 18 seconds.

220-yards free style—Won by Stoffan Pitt; second, Mashinney, Pitt; third, Snee, W. & J. Time—two minutes 37 seconds.

100-yards free style—Won by Woolridge, Pitt; second, Charnley, W. & J; Swenson, Pitt. Time—58 3-5 seconds.

HEAVY ANDREWS FOULED

BUFFALO, March 23.—(AP.)—Sam Bruce, Buffalo, lost to Heavy Andrews, of Erie, on a foul in the fifth round here last night. Each weighed 143½.

SPROUT, FIT FOR ACTION, EAGER TO GO

By CHARLES J. DOYLE,
Staff Correspondent.

SAN FRANCISCO, March 23.—The cold weather attending the Pirates games has not taken much enthusiasm out of the Pirate camp, especially since Lloyd Waner reached the battle scene. The coming of Sprout was hailed with delight, the general feeling being that Brother Paul and his dangerous bat will soon be safely within the family circle. Lloyd today is almost ready to do his stuff; in fact he may swing into action for a couple of innings in this afternoon's game. The insertion of the little star in the lineup before the team departs from this city may serve as a tonic to the crowds, which have been remarkably small.

LLOYD EAGER

Lloyd was eager to get into action upon his arrival yesterday. The day was too cold for good baseball, but the youngster could not reach the park quickly enough to get into the battle togs. Lloyd indulged in a workout and showed he is not a great way off form.

The younger of the two holdout brothers did not give out much encouragement on the contemplated signing of Paul, the slugger. Lloyd, it now develops, kept his own counsel to a big extent in reaching an agreement with his employers. He said he worked separately with Dreyfuss and apparently he succeeded in getting a highly satisfactory amount.

GETS PLENTY OF ADVICE

Lloyd said he was given a lot of advice and there was not much harmony in the viewpoints that came to him, many of them unsolicited, precisely. In any event, he decided that inasmuch as he was the one most directly concerned, he would rely on his own judgment.

So it would appear that Brother Paul and B. Dreyfuss are still quite a distance apart. And it might be stated again that the Pirate owner is anything but pleased over the reported actions of Paul in giving his salary views to the press.

GRANTHAM STARS

With less than 100 fans looking on and with wintry conditions hovering over the city, the Pirates yesterday trimmed the Missions. The score was 4 to 2.

Georges Grantham was the hero of the contest. Coming up in the ninth inning with the Missions leading by a run, Comorosky was on first and none out. Grantham drove a homer over the right field fence.

The two tallies were followed by another run, which was produced on doubles by Stoner and Bartell.

Burleigh Grimes, Ervin Brame and Glenn Spencer were on the mound for the Pilgrims. Brickell remained on the bench with his ailing ankle, Carl Prey continuing in right field.

CARDS SIGN DOAK

AVON PARK, Fla., March 23.—(AP.)—Bill Doak, pitching mainstay of the St. Louis Cardinals in the years gone by and made a free agent last fall by the Brooklyn Dodgers, has signed a Redbird contract here. The contract followed a conference between Doak and Branch Rickey, vice president. Doak arrived in the Cards' training camp yesterday.

★ SUN-TELEGRAPH ★ SPORTS ★

TWIN BOXERS WIN

MILWAUKEE, March 23.—(AP.)—Herman Perlick, Kalamazoo, Mich., lightweight, won over Solly Seaman, New York, in an eight-round boxing contest here last night. Henry Perlick, twin brother of Herman, outpointed Irwin Berndt, of Milwaukee, in the eight-round semi-windup.

DEMARCO GIVEN UNEARNED WIN OVER LA ROSE

By HARRY KECK,
Sports Editor.

Cuddy DeMarco now is all even with the world. A few weeks ago, in the Moose Temple ring, he defeated Rudy Ceder, of Tarentum, only to see the latter get the decision. Last night, in the same ring, DeMarco, fat and slow and flustered, and without his manager, James (Red) Mason, in his corner, finished on the short end of eight of the 10 rounds with Tony LaRose, Cincinnati southpaw, and received the shock of his life when both judges and the referee collaborated in cheating the visitor out of the verdict and handing it to him on a gold platter.

The world is that way. It evens up all wrongs in the long run. Cuddy was gypped in the Ceder bout and last night he squared matters by having his opponent gypped.

CUDDY FAR OFF FORM

It was a slow fight, with Cuddy far off form. In all but the eighth and tenth rounds, in which he caught up with LaRose and held him with one hand and jolted him sufficiently with the other to have him groggy in each of the sessions, the wrongsided LaRose maneuvered about the McKeesporter and stabbed and slapped him off with his right and occasionally drove home his left to the head or body, while Cuddy kept dogging his tracks and trying to blaze away inside. Except for his two lapses, LaRose was able to smother this plan of battle.

There were no knockdowns. DeMarco was off balance and slipped during the second exchange in the opening round, but was up in a jiffy. Oh, yes, there was a knockdown, at that—the odiferous decision at the finish. It was a knockout!

LaRose, who won with plenty to spare, although not officially, was the lively fighter who battered Bobby Richardson into bloody defeat in his debut here last season, nor was he as bad as he was later against Rudy Ceder, who hurt him and made him take it on the run. As for DeMarco, he seldom has been as much at sea in a bout as he was most of the way last night.

Cuddy scaled 146½ pounds and LaRose one pound less at 3 p. m.

M'TIERNAN BEATS GUIDO

Buck McTiernan, of Swissvale, 153¾, outboxed and outpunched Young Guido, of Sharon, 154, in the six-round semi-final, but knew he was in a fight, for Guido kept battling along with him all the way.

Bobby Burns, of Swissvale, 122¾, was too good a boxer for Al Iovino, southpaw, also of Swissvale, and a former rival in the amateur ranks, and won the second battle, the fastest and most interesting on the bill. Iovino, who was seconded by Johnny Ray, kept going like a buzzsaw all the time forcing the fighting, but found Burns too well acquainted with his style to permit him to make much headway. Iovino weighed 118½ pounds.

Jackie Griffiths, Negro lad of the Hill, 130½, had the better of Johnny Michaels, of Swissvale, 134, in the six-round opener, but the judges disagreed and the referee's vote gave it to Michaels.

Eddie Kennedy was the referee and the judges were Frank Brown and Jim McLaughlin. Chuck Eberle was the announcer and A. C. Couch the timer. The show did not draw up to sellout proportions.

Ringside Stuff

Johnny Dundee, former featherweight and junior-lightweight champion, boxes San Sanchez in a 10-round bout at the Olympic A. C., in New York, tonight. It will be his three hundred and thirty-fourth battle.

There will be no boxing shows at either McKeesport or the Moose Temple next week because of the holy days.

Howard Mayberry, of Donora, has signed to box Midget Fox at East Liverpool, O., April 1, and Stanley Williams at Wheeling, April 8.

The entry list for the A. M. A. senior boxing championships at Motor Square Garden next Monday and Tuesday evenings closed with 120 mitt-wielders in line.

Tug Phillips, now making his home in Erie, boxes Eddie Reed, Philadelphia Negro, in a 10-round bout at the Auditorium A. C., Erie, next Monday night.

The Al Webster-Eddie Bowe bout at Johnstown, April 4, has been called off because the boxing commission refused to O. K. Bowe as an opponent for Webster, and, instead, a substitute bout has been arranged with Ike McFowler meeting Yale Okun in the main event.

Pennsylvania Railroad boxing and wrestling eliminations are to be decided at East Liverpool, O., today.

Johnny Smackey and Ken Hargrave have been matched for the six-round preliminary at Washington, Pa., Monday night. Scotty Graham will meet Nat Litfin and Young Gunboat Smith will oppose Young Andy Raddin in the two four-rounders. Leo Kyburski boxes Lee Sala and Allen Beatty meets Mickey Solmen in the two eight-round feature bouts.

LOCAL GIRLS ADVANCE

WASHINGTON, Pa., March 23.—Following the opening game last night between the Spaldings of Pittsburgh and the Wellsburg team, which the former won, 35-10, the Tri-State championship basketball tournament for girls was resumed this morning in the Washington armory. The first teams to get under way today were those representing Burgettstown High and the Washington Moose who clashed at 8 o'clock.

Games were scheduled to progress through the morning and early afternoon with the final tonight. Canonsburg is scheduled to play East Bethlehem lassies in the preliminaries and California meets the Fairmont Dixie girls. The Goldenson Vanities of Pittsburgh and the McKees Rocks Tumblers have drawn byes in the preliminaries and will not be engaged until the second round. The lineup:

Spaldings—36.		Wellsburg—10.
E. Cantwell	F	Evans
L. Cantwell	F	Carr
V. Fiulne	G	Stephens
V. Cantwell	C	Hall
E. Cooke	G	Wiley
McCalmont	G	Cash

Substitutions—Hise Bates for L. Cantwell, Clinelton for Carr, Lash for Hall, Tarr for Cash, Field goals—V. Cantwell 5, L. Cantwell 5, Hise Bates 6, Evans 3, One Point Goals—E. Cantwell 1. Foul Goals—A. G. Spaldings, 3 out of 12; Wellsburg, 4 out of 9. Referee—Allison, California normal.

COLUMBIA ELECTS TYS

NEW YORK, March 23.—(INS.)—Ramey Tys, basketball, football and baseball star at Columbia, has been elected captain of the basketball team for next season.

All the Advice From Your Corner Isn't Good Advice :-: By Tad

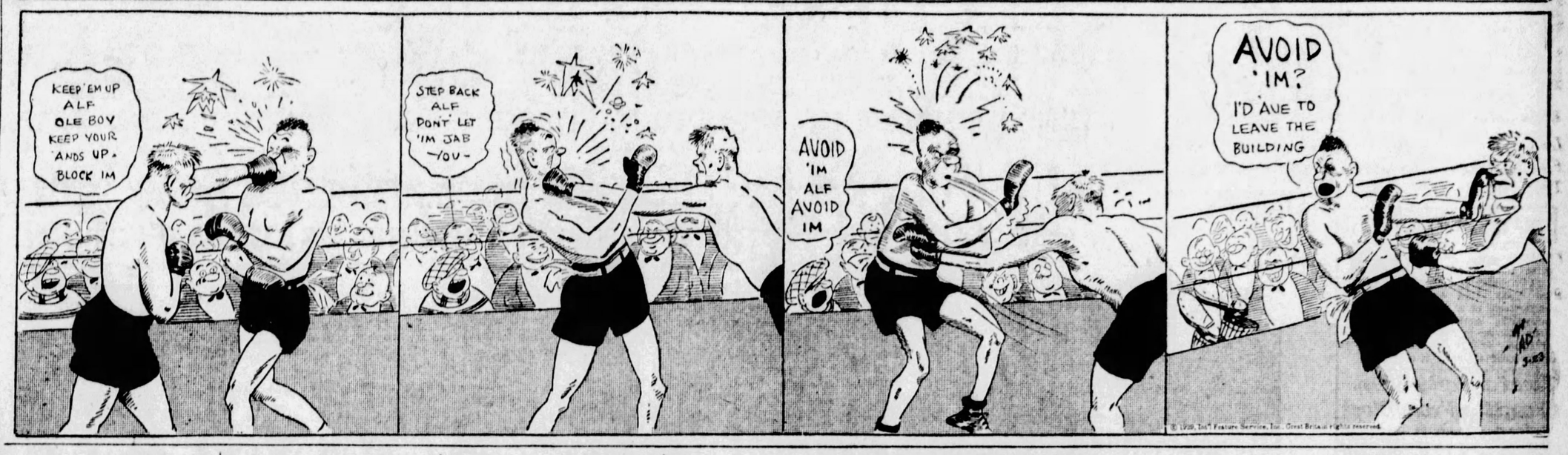
KEEP 'EM UP ALF OLE BOY KEEP YOUR 'ANDS UP. BLOCK 'IM
STEP BACK ALF DON'T LET 'IM JAB YOU-
AVOID 'IM ALF AVOID 'IM
AVOID 'IM? I'D AVE TO LEAVE THE BUILDING

P. A. A. NO. 1 LEADS LOCAL BOWLERS

CHICAGO, March 23.—Club No. 1 of the Pittsburgh Athletic Association topped the Steel City Keglers carded on last night's squad in the main event of the American Bowling Congress national meet here. The Eastern five totaled 2,515, which failed to win the club cup, a trophy donated to the highest score of the "club squad."

L. Marone was the best individual performer of the Pittsburgh A. A. delegation with 613, with which he anchored on Club No. 3. He had games of 192, 204 and 217.

Detroit A. C. No. 2 walked off with the club cup with a count of 2,740.

C. Geiger topped the Erie, Pa., rollers. A small game of 165 held Geiger from landing a higher berth among the singles leaders, as he crashed 229 and 212 totals in the other two games. In the doubles, with his partner, G. Martin, the Erie pair was high with 1,065.

The Metric Metal Works five of Erie failed to land among the leaders. A poor start, 797, followed by games of 935 and 907 gave the visitors a 2,639 total. Pittsburgh district scores follow:

FIVE-MEN EVENT

PITTSBURGH ATHLETIC ASSO NO. 1.			
S. Johnston	166	167	204
J. Blaisz	142	152	199
H. Gearhart	160	175	157
W. English		149	172
G. Ritchey	135	166	166
S. Bacharach	151		
Totals	754	809	889—2515
PITTSBURGH ATHLETIC ASSO NO. 2			
G. Ormiston	127	205	147
J. Verdi	142	172	201
C. Cocolosky	94	157	160
W. Williams	168	133	147
W. Secrist	135	127	226
Totals	666	825	884—2397
PITTSBURGH ATHLETIC ASSO NO. 3.			
M. Sheafer	125	134	145
E. Thompson	160	179	148
G. McKee	151	99	132
R. Holtz	131	179	107
L. Marone	192	204	217
Totals	759	795	800—2354
PITTSBURGH ATHLETIC ASSO NO. 4.			
F. Doyle	150	130	146
P. Harper	136	134	193
G. Louis	103	140	166
H. Gramer	190	131	140
T. Ashenfelter	153	168	117
Totals	882	703	762—2147
Metric Metal Works, Erie, Pa.—			
F. McCullough	187	196	187
E. Kindle	171	202	177
H. Yochim	160	171	204
B. Paulson	135	187	182
G. Voss	124	177	157
Totals	797	935	907—2693

DOUBLES

W. Metz, Erie	199	166	216
C. Kaltenbach	191	133	145
Totals	390	299	361—1050
S. Springer, Erie	143	181	181
O. Holtz	146	179	193
Totals	289	360	374—1023
C. Geiger, Erie	158	175	200
G. Martin, Erie	184	180	168
Totals	342	355	368—1065

SINGLES

C. Geiger, Erie	229	165	212—606
G. Martin, Erie	146	197	179—542
Kaltenbach, Erie	172	196	183—551
O. Holtz, Erie	166	183	201—550
S. Springer, Erie	166	192	167—525
W. Metz, Erie	199	205	153—520

Eddie Carey and Charles O'Gorman of saginaw, Michigan, crashed the Maples for a count of 1,315 to take the lead in the doubles, while James Handy of Hammond, Ind., shot his way to top the all events competition with a score of 1,912 or 32 pins more than the previous leader, W. O'Donnell of Kansas City, had chalked up.

Second place in the five-man division was won by the Garden No. 2 quintet, of Detroit, with a score of 3,015.

None of the leaders was displaced in the singles, although Dr. A. S. Adkins, of Gary, Ind., bettered the single game mark of the tournament by rolling a 289 score. He got 10 straight strikes and then left No. 7 standing, mowing it down with his twelfth. The previous high single game was 284.

Y.M.H.A. Five Meets Penn Quint Tonight

The Young Men's Hebrew Association basketball team, A. A. U. and Institutional League champion, will attempt to make it two in a row over the Penn Five, of the West Penn League, when the two clubs meet on the Y. M. H. A. floor tonight. The Y. M. H. A. came from behind Thursday night to defeat the Penn passers at Sharpsburg, the injection of Eddie Barmen in the last eight minutes of play, enabling the Beliefielders to get the decision. The winners scored 13 points in that time.

The local champs leave for Atlantic City next Thursday night, where they are scheduled to compete in the national Y. M. H. A. tournament on Saturday and Sunday.

North Side Community House will have the Penn Five, of Sharpsburg, as its attraction on the North Side floor next Tuesday night.

President Hoover To Attend Nat Opener

WASHINGTON, March 23.—(AP.)—President Hoover has accepted an invitation to attend the opening game of the Washington baseball season, April 16. The invitation was tendered by Eddie Eynon, secretary of the Washington baseball club, who presented the President with a season pass.

Whether the President will toss the first ball in the contest, as has been done frequently by other chief executives, is not known.

Ed Roush Asks To Play With Rookies

SAN ANTONIO, Tex., March 23.—(AP.)—By his own request, Ed Roush, veteran outfielders, one of the greatest fly-chasers of all time, has been assigned to the second string team of the New York Giants during the rest of the spring training campaign. Informed that he would not be in the starting lineup of the first-string team, the highest paid outfielder in the National League—$23,000 a season—decided that he'd rather join the rookies where he will be in the lineup every day.

STATE, NAVY BOXERS LEAD

STATE COLLEGE, Pa., March 23.—(AP.)—Penn State and Navy went a long way toward preserving their five-year monopoly of the intercollegiate boxing championship last night by qualifying 13 of the 28 men who will participate in the semi-finals of the meeting today.

State's entire team advanced to the second round while only Swan, 175-pound middle entry, failed to give the defending champions a perfect score in the preliminaries.

Klepac, slashing and aggressive light-heavyweight from Western Maryland, accounted for the lone Navy casualty.

The University of Pennsylvania was third, with five survivors for the semi-finals. Georgetown and Western Maryland each advanced four men, while Syracuse had two.

Iowa Alumni Hold Dinner Tonight

Graduates of the University of Iowa will hold their annual banquet in the Faculty Club tonight. More than 300 members of the local alumni association of the school are expected to attend. W. Don Harrison, director of athletics at Pitt, is the principal speaker.

Dr. John B. (Jock) Sutherland, football coach at Pitt, and Lloyd Jordan, former Pitt basketball and football star, now basketball coach and assistant football coach at Colgate University, will speak at the annual banquet of the Block "C" Club of Colgate University, in Hamilton, N. Y., tonight.

ROSENBLOOM VICTOR

SYRACUSE, N. Y., March 23.—(AP.)—Maxie Rosenbloom, New York light-heavyweight, scored his second victory in five days last night when he whipped Cuban Bobby Brown, of Philadelphia, in 10 rounds.

DUCKPIN ENTRIES CLOSE

Entries close for the tri-state duckpin classic at midnight tonight and the last minute rush of the bowlers to get under the wire and compete in the six events class system tournament of 1929 already is under way. Entries are being received at 3611 Forbes street, and those mailed before midnight will be accepted.

LILLY QUINT BEATEN BY JUNIATA

LORETTO, Pa., March 23.—The annual St. Francis College tourney reached the semi-final round contests this morning.

Lilly High last year's tourney victor, was eliminated by Juniata, the favorite to win this year, last night, the final score was 23-21.

Other scores were: Woodward township of Houtzdale 25, South Fork 19, Spangler 35, Richland township 12; Saxton 29, Adams township 16; Gallitzin 24, Cresson 22.

The tournament will be continued this afternoon and evening with Woodward township, Spangler Juniata, Saxton, Gallitzin and Nanty-Glo still in the running.

Tommy Freeman Stops Kid Herman

ERIE, Pa., March 23.—Tillie (Kid) Herman, the Mexican welterweight, lasted only two rounds against Tommy Freeman, of Erie, in the scheduled 10-round main event here last night. After three knockdowns, two of which were scored in the first round, Herman's seconds tossed in the towel. He was badly outclassed and battered about the head and face.

The six-round semi-final between Johnny Plal, of Greenville, and Bobby Green, of Cleveland, also ended in the second, when Plal fouled his opponent. Plal was far ahead of the Fifth City boy at the time, but was wild in his attack. Plal also struck low in the first round, but did not injure his opponent enough to halt the bout.

Joe Corelli, of Erie, and Johnny Hahn, of Oil City, put on a smashing contest, full of free hitting and open swinging. Hahn had Corelli down twice in the second round, but the Erie boy started a comeback in the third round that ended in a draw decision.

West Virginia Host In Big Indoor Meet

MORGANTOWN, W. Va., March 23.—Pitt Carnegie Tech and Duquesne will be among the contestants in the first annual West Virginia indoor track meet here tonight. Others entered in the various events are Wash-Jeff, Geneva, Bethany and Westminster.

Jack Elder, Ken Wildermuth and Simpson are expected to compete in the special sprint events.

HAMILTON TITLIST

BILOXI, Miss., March 23.—(AP.)—Don Hamilton, Olympia Country Club, Chicago, gained the title in the 36-hole final of the Golf States golf tournament by defeating Don Armstrong, Aurora, Ill., defending titleholder, 1 up on the thirty-seventh hole.

Long's Sport Comment

(Continued from Page Eight.)

and defeat men who had once knocked them out. Miller scored a technical knockout over McLarnin in seven rounds at Detroit last November 30, but last night Jimmy turned the tables and upset tradition, just as Ketchel did against Papke, Berlenbach did against Delaney, Hudkins did against Baker, Gans did against Erne and Maloney did against Heeney.

THE old fistic law appeared to be working with reverse english on this occasion. As a general rule, it is said, the man who has been knocked out by a certain foeman always dreads meeting that same opponent again, but last night just the opposite was true, for while McLarnin seemed to be trying his best, Miller just wouldn't fight. Whether the big crowd gave him stage fright or something else was wrong with him is a question, but he must have been off color for some reason; he could hardly have been so greatly overrated, for it took real class to win some of the bouts he had previously won in the Mid-west.

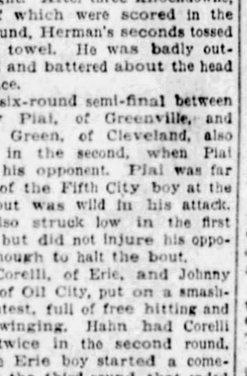

Jimmy McLarnin.

NOR is it likely that Miller was deliberately stalling, as he had been tentatively matched with Sammy Mandell for a lightweight title fight in Detroit and may lose that big opportunity as a result of his miserable showing last night. Mandell toyed with McLarnin and Miller probably would be even easier for him. Ray's loss of form is as hard to explain as that other problem as to why a meeting of two terrific punchers, a fight that seems certain to be productive of knockout thrills, and that draws a record house of $111,855 gross on the strength of it, turns out to be as tame and colorless as the Stribling-Sharkey thing at Miami Beach.

In winning the bout on points through the unanimous decision of judges and referee, McLarnin proved two things, besides giving the impression that his technical knockout at Miller's hands last November was largely a fluke. One is that he has enough general fighting ability to win bouts without depending solely upon a knockout, and the other is that he is no longer a lightweight. He scaled 138¾ pounds at 2 o'clock yesterday, which means that he soon will be found among the welters. With McLarnin, Fields, Thompson, Dundee, Hudkins and other boys of ability there, the division will recall to old timers the palmy days of 30 years ago, when at one time it boasted such fighters as Joe Walcott, Rube Ferns, Matty Matthews, Mysterious Billy Smith, Tommy West, Dixie Kid and others.

Downtown Team Sets New Pin Record

A record score for duckpins in tournament play was recorded last night when the Market Square Recreation team moved into first place of the five-men competition in the annual Nuss Brothers tournament in Homestead, with a three-game total of 2,744. Standing out for Market Square was Huck, who had a three-game total of 642 pins. The scores follow:

Luke	186	114	...
Haller	...	..	204
Huck	222	155	265
Puminelli	165	200	201
Shearn	139	144	212
Morgan	153	197	187
Totals	865	810	1,069

CAMBRIDGE IS TRACK LEADER

STAMFORD BRIDGE, England, March 23.—(AP.)—Cambridge swept all of the first three events in the annual track meet with Oxford today. Following up their earlier success in the annual boat race, the Cantab athletes finished first in the 100-yard dash, mile run and high hurdles.

M. G. Wilkinson, of Cambridge, won the opening event, the 100-yard dash, with B. M. Norton, of Oxford, second. The time was 10 1-5 seconds.

Cambridge scored another first in the one-mile run which was won by C. E. G. Green with H. S. Townsend of Oxford second. Green was clocked at 4 minutes, 22 1-5 seconds.

I. R. Mann, of Cambridge, captured the 120-yard high hurdles with G. T. Harper, of Oxford, second. The time was 15 9-10 seconds.

Oxford scored a partial comeback in the shot put when a heave of 41 feet, 3 inches by C. F. Gates was good enough to give the Oxonians a first place. R. M. N. Tisdall, of Cambridge was second with 40 feet, 6 inches.

The honor of scoring first for Oxford went to an American, as Gates who won the shot put is a former Princeton star.

Arnold Quintet Bows to Faculty

Arnold School closed its indoor athletic season with a carnival at the Westinghouse Athletic Club, in Wilkinsburg, yesterday. Kountz and J. Phillips, with 33 points each, tied for first place, and Phillips won the school cup on a toss-up. De Albuquerque held third place with 19 points, and Hannan won fourth.

The boxing bouts were won by P. Phillips, midget; Schlotterer, flyweight; Hiles, featerweight; Bennett, lightweight, with a knockout; and Hannan, welterweight.

The faculty defeated the students in basketball, 24-8.

Windso, Marino Survive at Gary

GARY, Ind., March 23.—Tony Marino, flyweight, and Billy Winso, middleweight, both of Pittsburgh, reached the semi-final round in the ninth annual Middle States A. A. U. tourney here last night.

Two other Pittsburgh boxers, Mike Poporic, welterweight, and Marty Gornick, lightweight, were eliminated, Paporick losing to Sixten Johnson, of Chicago, and Gornick being defeated by Walter Leiter, of Elkhart, Ind.

Marino defeated Will Brown, of Gary, Ind., while Winso knocked out Nick London, another Gary boxer, in the second round.

Georgetti, Duelberg Lead in Bike Race

CHICAGO, March 23.—(INS.)—The Italian-German combination of France Georgetti and Franz Duelberg held a narrow lead in the international six-day bicycle race today as the long grind neared the final tape. It is scheduled to end at midnight tonight.

Although the team of Letourner and Brocardo is tied with the Italian-German pair in mileage, the latter team leads in points.

The four teams who have a fighting chance to go out in front are Grimm-Lands, McNamara-Horan, DeBaets-Beckman and Belloni-Zicchetti.

Gar Wood After Speed Boat Mark Today

MIAMI BEACH, Fla., March 23.—(AP.)—Unfavorable winds and choppy waters caused Gar Wood to postpone until today his attempt to break the world straightaway speed record for motor boats held by his brother, George. He probably will make the attempt to lower the 92.8 miles per hour record at 10 o'clock this morning.

BRADDOCK HIGH IS WAYNESBURG SEMI-FINALIST

WAYNESBURG, Pa., March 23.—In the fifth annual basketball tournament being conducted here under the auspices of Waynesburg College, class A teams finished the second round last night and are ready for the semi-finals this afternoon. Braddock will meet Monessen, while Waynesburg will play Munhall.

In class B the second round is being played this morning with Catholic Central meeting Brownsville, Mars playing Claysville, Carmichaels playing Rankin and California playing Bentleyville. Yesterday's scores follow:

Trinity, 24, Stowe, 23; Braddock, 23, Monongahela, 18; Claysville, 28, Mt. Lebanon, 25; Carmichaels, 19, Sharpsburg, 13; Rankin, 31, Cecil Township, 12; Waynesburg, 25, Donora, 12; California, 32, Daybrook, 13; Bentleyville, 18, Ellsworth, 16; Munhall, 30, McKees Rocks, 21; Catholic Central, 41, Bellevernon, 21; Brownsville, 18, Ferry Township, 13; Mars, 24; Point Marion, 16; Donora, 36, Dunbar Township, 21; Monessen, 27, Burgettstown, 15; Waynesburg, 25, Donora, 12; Munhall, 35; Trinity, 12.

Fight Results

At Moose Temple—Cuddy DeMarco defeated Tony LaRose, 10 rounds; Buck McTiernan defeated Young Guido, 6 rounds; Bobby Burns defeated Al Iovino, 6 rounds; Johnny Michaels won referee's decision over Jackie Griffiths, 6 rounds.

At New Orleans—Jack Britton defeated Farmer Joe Cooper, 10 rounds.

At Des Moines—Joey Phelan knocked out Teddy Gartin, 6 rounds; Johnny Mack defeated Pat Keener, 10 rounds.

At Hollywood—Joe Roche knocked out Homer Sheridan, 2 rounds.

At New York—Jimmy McLarnin defeated Ray Miller, 10 rounds; Sammy Dorfman defeated Dominick Petrone, 10 rounds; Sammy Tisch defeated Jackie Rodgers, 6 rounds; Joey La Gray knocked out Freddie Polo, (technical), 7 rounds.

At Erie, Pa.—Tommy Freeman knocked out Tillie (Kid) Herman, 2 rounds; Bobby Green won on foul over Johnny Plal, 2 rounds; Joe Corelli and Johnny Hahn drew, 6 rounds.

At Boston—Ernie Schaaf defeated Al Friedman, 10 rounds; Kid Chocolate knocked out (technical) Johnny Vacca, 9 rounds; Jack McVey knocked out Arthur Flynn, 8 rounds; Al Desaldo defeated Johnny DeMarco, 4 rounds.

At Syracuse—Maxie Rosenbloom defeated Cuban Bobby Brown, 10 rounds.

At Philadelphia—Pat Haley knocked out Dory Shimar, 1 round; Sammy Goodman defeated Nick Natley, 6 rounds; Bowers Baldwin defeated Willie Patterson, 6 rounds; Joe Smallwood knocked out (technical) Patsy Carlo, 5 rounds.

At Buffalo—Heavy Andrews won on foul over Sam Bruce, 5 rounds.

At Omaha, Neb.—Tommy Gregan knocked out Russie LeRoy, 7 rounds.

At Milwaukee—Herman Perlick defeated Solly Seaman, 8 rounds; Henry Perlick defeated Irwin Berndt, 8 round.

De La Salle Out Of Catholic Play

CHICAGO, March 23.—(AP.)—The National Catholic high school basketball crown, heretofore monopolized by De La Salle of Joliet, Ill., will be worn by another this year.

The elimination of the Joliet five, defenders of the title for the past two years, was accomplished by the St. Xavier team from Cincinnati, 23 to 13, as eight teams qualified for the quarter final round.

Bishop England fell before a rangy team from Columbia Academy of Dubuque, Iowa, 23 to 16. St. Stanislaus of Bay St. Louis, Miss., put out Pio Nono of St. Francis, Wis., 38 to 9.

Spalding Illinois Catholic champions staged a last quarter rally to defeat McBride of St. Louis, Mo., 20 to 19.

Decatur high shoved aside Creighton University high of Omaha, Neb., 23 to 10. Cathedral High of Indianapolis nosed St. Theresa of Detroit, 20 to 19.

Chocolate Stops Vacca; Schaaf Wins

BOSTON, March 23.—(AP.)—Ernie Schaaf, of Boston, gained the decision over Al Friedman of Boston, in a 10-round feature contest of the Boston Garden last night. Schaaf weighed 194 pounds, six more than his opponent.

Kid Chocolate, the Cuban bantamweight, technically knocked out Johnny Vacca of Boston in the ninth of their scheduled 10-round bout.

MANLIUS FAVORITE

MADISON, Wis., March 23.—(INS.)—Manlius, N. Y., stood out as favorite in today's semi-finals of the National Academy Basketball Tournament here following the New Yorkers' victory last night over Lake Forest, Illinois Academy, 1928 champion. The score was 23 to 17. Other teams which moved into the semi-final round were Cook Academy, of Montour Falls, N. Y. which defeated Illinois Military, 29 to 22; St. John's, of Delafield, which drew a bye in the quarter finals, and Terrell, of Dallas, Tex., victor over Edgewood Academy, 43 to 19.

A.A.U. Awaits Joie Ray's Testimony In Vain

NEW YORK, March 23.—(AP.)—Members of the registration committee of the Metropolitan Association, A. A. U., waited vainly for Joie Ray, former American mile king, to appear before them and give testimony with regard to Ray Barbuti's charges that amateur athletes were receiving excess amounts for expenses.

Joie had been invited to produce information in affidavit form after he had been quoted as saying that Barbuti's charges were true.

A "close friend" informed the committee that the famous Chicago runner, now a professional marathoner, had decided he would not testify. Ray prefers to be known as "Chesty Joie" rather than as a "squealer," this friend said.

DUDLEY SETS GOLF PACE

MIAMI BEACH, Fla., March 23.—(AP.)—A steady brand of golf on the fairways overcame weakness on the greens to place Ed Dudley, Los Angeles, ahead of a field of 65 at the halfway mark in the 72-hole $15,000 La Gorce open golf tournament. Dudley's score was 68-75—143, his morning round having established a low mark for the day.

Dudley outdistanced Horton Smith, Joplin, Mo., three strokes. Smith went into a tie for second position with Harry Cooper, Buffalo, and Billy Burke, Westport, N. Y. The Missourian was still well behind the leaders until the last nine holes, when he scored a 32 over the heavily-trapped course for a card of 75-71—146. Cooper had 72-74—146, while Burke shot a pair of 73s.

Collins, Walgren In Billiard Final

MILWAUKEE, March 23.—(AP.)—Percy N. Collins, Chicago, defending champion, and M. C. Walgren, Everett, Wash., Pacific Coast champion, were to meet today for the 1929 crown in the national amateur 18.2 balkline billiard tournament.

The loser of this match will go into a three-way tie for second place with Alec Elmslie, Milwaukee, Wis., champion, and Ray V. Fessenden, Madison, Western champion. The second-place position will be settled by grand averages.

Elmslie dropped Collins out of the defeated class last night and forced him into his first defeat in tournament play over a three-year period, with a score of 300 to 232 in 28 innings. Arie Schaap, St. Louis, Missouri champion, dropped Walgren out of the same class earlier in the day by defeating him, 300 to 197, in 33 innings.

Emslie also defeated M. P. McClure, of Pittsburgh, 300 to 245, in 41 innings.

Borotra, Hunter Reach Final

NEW YORK, March 23.—(AP.)—For the first time this year, rival stars of the French and American Davis Cup teams are to meet today with a major championship at stake.

Jean Borotra, bounding basque of the Tri-Color and Frank Hunter, crashed their semi-final matches in straight sets yesterday to qualify as finalists for the National indoor tennis crown.

Playing simultaneously on adjoining courts before a crowd of 800, Borotra swept to victory over Bill Aydelotte, of New York, the defending titleholder by scores of 6-1, 6-4, 6-0, and Hunter crushed stubborn opposition on the part of Julius Seligson, of Lehigh, intercollegiate champion, to win by 6-4, 6-3, 6-2.

BASKETBALL RESULTS

SCHOLASTIC.

P. I. A. A. TOURNEY.

Hazleton 34—Reading	16
Sharon 28—Altoona	12

WAYNESBURG TOURNEY.

California	32	Daybrook	13
Bentleyville	18	Ellsworth	16
Munhall	30	McKees Rocks	21
Catholic Cent.	41	Bellevernon	21
Brownsville	18	Perry Twp.	16
Mars	24	Pt. Marion	16
Donora	26	Dunbar Twp.	21
Monessen	27	Burgettstown	15
Waynesburg	25	Donora	12
Munhall	35	Trinity	12
Rankin	31	Cecil Twp.	12
Trinity	24	Stowe Twp.	23
Braddock	23	Monongahela	18
Claysville	28	Mt. Lebanon	25
Carmichaels	19	Sharpsburg	13

LORETTO TOURNEY.

Saxton	28	Portage	26
Recarria	24	Nant-y-Glo	20
Woodward	23	South Fork	19
Adams Twp.	30	Sandy Twp.	28
Cresson	36	N. Florence	9

CATHOLIC TOURNEY.

St. Michael, Union City, N. J., 33; Marquette F. High, Yillwaukee, 28.

Columbia A., Dubuque, Ia., 23; Bishop England, Charleston, S. C., 16.

Spaulding, Peoria, Ill., 20; McBride, St. Louis, 18.

St. Xavier, Cincinnati, 23; De La Salle, Joliet, Ill., 13.

St. Ambrose, Davenport, Ia., 15; Marquette, Michigan, 12.

St. Stanislaus, St. Louis, 38; Pio Nono, St. Francis, Wis., 9.

St. Michael, Union City, 23; St. Ambrose, Davenport, 15.

Cathedral, Indianapolis, 20; St. Theresa, Detroit, 19.

Decatur, Catholic, 23; Creighton University High, 19.

De La Salle 23; Cathedral, St. Cloud, 12.

WASHINGTON GIRLS' TOURNEY.

Spaulings 33—Wash. Moose 10

BLOOMSBURG TOURNEY.

Mahanoy City	20	Coal Twp.	28
Duryea	23	Hanover Twp.	20

EXHIBITION RESULTS

	R.	H.	E.
At Winter Haven, Fla.—			
Brooklyn (N.) 0 0 2 0 0 0 0 2 0—4	8	1	
Phila. (N.) 1 1 0 2 5 0 0 0 *—9	8	0	
Batteries—McWeeny, Richardson, Patterson, Koupal and Loepea, Gooch; Walker, Holloway, Dernham, Fine and Davis, Sukeforth.			
At Daytona Beach, Fla.—	R.	H.	E.
Phila. (A.) 1 1 1 7 0 1 4 3 0—18	21	1	5
Montreal 2 2 0 4 1 1 6 0 2 0—18	18	1	
Batteries—Bolen, Cramer, Jones, Diesenroth, Orwoll, Shores and Perkins; Glowalla, Thormahlen, D. Miller, Hartman and Roach.			
At Los Angeles, Cal.—	R.	H.	E.
Detroit 1 2 0 0 0 0 2 2 0—8	15	2	
Chicago (N.) 0 1 2 1 5 2 0 4 *—13	12	1	
Batteries—Barfoot, Van Gilder and Shea, Woodall; Nehf, Bush and Grace.			
At St. Petersburg, Fla.—	R.	H.	E.
Boston (A) 0 2 0 5 0 0 0 0 0—7	6	1	
Boston (N) 0 0 1 1 0 0 0 0 0—2	4	4	
Batteries—Morris, Ruffing, Russell and Berry; Brandt, B. Smith, Leggett and Collins.			

16 COMICS IN COLOR

Clean, Wholesome Fun for the Kiddies

READ THE SUNDAY SUN-TELEGRAPH

COUNTY TO LET $3,000,000 CONTRACTS

Bids for $3,000,000 worth of county work will be opened April 9 by the County Commissioners. The work includes eight joint, reconstruction and new construction jobs in the bureau of roads, removal of several buildings in Fourth avenue and moving of the county morgue to make room for the new county office building.

Opening of the bids will take place in one of the court rooms instead of the Commissioners' conference room, Commissioner Joseph G. Armstrong said, because this is the largest number of bids ever opened by the Commissioners at one time.

Improvements included are: Talbot avenue, Braddock; Braddock avenue, Swissvale; Island avenue, McKees Rocks; Liberty way, Port Vue; Windgap road, Ingram; Washington pike, Greentree branch, in Scott Township; construction of the Saw Mill Run boulevard, and elimination of a curve in Babcock boulevard; borings for the Allegheny River boulevard, and reconstruction of the Brownsville road bridge and the Cow Run bridge.

Theater Party Saves Families From Blast

CHICAGO, March 23.—(AP.)—An explosion wrecked a two-flat building on Roscoe street late last night. Eight members of the two families living there had, by merest chance, arranged a joint theater party shortly before, and as a result were not in the building when it was destroyed.

The explosion, attributed to a furnace, rocked the neighborhood, and started a fire. The brick walls fell so quickly that anyone in the building would have been unable to escape. A chow dog on a second story window, jumped, and was unhurt.

Pittsburgh Nurses Hurt as Car Skids

Two Allegheny General Hospital nurses, Grace Williams, 22, and Catherine Duffy, 21, were injured yesterday when an automobile they occupied skidded on the Ohio River bridge between Rochester and Monaca. They were treated for lacerations and bruises at the Rochester General Hospital.

Police Raid Alleged Rum-Cutting Plant

An alleged whisky cutting plant on the second floor of 441 Sixth avenue, was raided last night by police who reported seizing a small quantity of alcohol. Jacob Neice, 39, arrested in the raid, was lodged in the Central Police Station on a charge of keeping a disorderly house.

Man Killed by Train

UHRICHVILLE, O., March 23.—An unidentified man, about 65 years old, was killed yesterday when struck by a Baltimore and Ohio passenger train at Browns Cut, a mile north of here, while he was walking the track.

The Sun-Telegraph Fifteen Cent Pattern

6436

A PLEASING DAYTIME FROCK.

Silk and wool tweed, jersey, printed linen, or gabardine would be very suitable for this model. Silk crepe, rayon and pique are also suggested. The right front of the waist portions overlaps the left, and forms a pleasing jabot. Yoke portions in straight outline, hold the plaited skirt portions. The waist blouses slightly above a narrow belt, which may be replaced by a girdle or sash of ribbon or material. The sleeve is a fitted model.

The pattern for this design is cut in six sizes: 34, 36, 38, 40, 42 and 44 inches bust measure. To make the dress for a 38-inch size will require 4⅝ yards of 39-inch material. The width of the dress at the lower edge with plait fulness extended is 2¼ yards.

COUPON.

This pattern will be sent on receipt of 15 cents (silver or 2c and 1c stamps). Make number, name, address, etc., plain. Send to Pattern Department, The Pittsburgh Sun-Telegraph, Pittsburgh, Pa.

No. 6436. Size.....

Name .....

Street and No. .....

City ..... State .....

Organizations Help Foster Fund Drive

Several civic and fraternal organizations have set aside funds for the Stephen Collins Foster Memorial, it was announced yesterday at a meeting of the executive and advanced gift committees in charge of the drive for $500,000 for a Foster memorial building to be erected on the University of Learning quadrangle. The general appeal is to begin next month.

Mayor M. A. Drake Of Franklin Dies

FRANKLIN, Pa., March 23.—(AP.)—M. A. Drake, mayor of Franklin and prominent in Venango County welfare work, died here late yesterday after an illness of several weeks.

Fire Destroys New House

CONNELLSVILLE, Pa., March 23.—Fire destroyed a new residence being constructed by John Beck at Scottdale, near here, with a loss of about $5,000.

Cheapest Thief Robs Boy, 8, of $3 Gas Cash

Michael Morris, 8, of 218 Carrington street, left his home today with $3 to pay a gas bill.

In West Ohio street a middle-aged man stopped him.

"Little boy," the stranger promised, "if you'll carry this package to the Fort Wayne Station for me, I'll give you 50 cents."

At the station the man took the $3 from the boy and sent him home.

Odd Sights

The following have been awarded $1 each for these Odd Sights:

Saw a man primping with a pocket mirror on a busy corner downtown.—Margaret Vogelsang, 9 East Forest avenue, Bellevue, Pa.

I saw a street car inspector, tired waiting for a street car, asking a truck driver for a lift. —W. H. Jones, 4237 Dunkheld place, Pittsburgh.

I saw a horse and buggy in the downtown section.—George A. Smith, 517 Frick Building, Pittsburgh.

Parents Jailed, Four Children Run Farm

WASHINGTON, Pa., March 23.—With four children, aged 13, 12, 9, and 4, left on the farm to take care of 18 cows, three horses and a large number of chickens, Steven Lindway, 54, and Susie, his wife, 45, who live on a farm near Finleyville, were lodged in the county jail in default of $1,000 bail each, to answer charges of the manufacture and posession of liquor. It is understood that a small still was found on the place.

Bootleggers Blamed For Stand Bombing

GREENSBURG, Pa., March 23.—Bootleggers are blamed by county detectives for the bombing of a deserted road stand owned by W. W. Silvis, on the Jeannette-Greensburg road, yesterday. A number of signs bearing the name of Justice of the Peace J. H. Snyder, who has an office nearby, had been posted on the stand and it is believed that the bombers thought stills taken to the justice's office were in the building. No one was injured.

SEE HEAR **DAVEY LEE** Al Jolson's Protege and Child Star of 'The Singing Fool' in **"SONNY BOY"** NOW AT THE **GRAND THEATER**

A WARNER BROTHERS—VITAPHONE—TALKING—SINGING—THRILLING PICTURE

NOW PLAYING **MYRNA LOY—WILLIAM COLLIER, JR. In "Hardboiled Rose" Enright Theater**

ALSO A WARNER BROTHERS—VITAPHONE—TALKING PICTURE

The LIVING VOICE that captures every AUDIENCE
VITAPHONE
Wherever the word "VITAPHONE" flashes its welcome—there you will see the crowds gathering—the lines forming. There you will be thrilled with the most unique entertainment in the world today.
From North to South—from Coast-to-Coast—Vitaphone Talking Pictures have captured the public imagination. They have made the Screen a living thing—throbbing—pulsating—with the voices, actions, emotions, of living people.
Vitaphone always provides just the kind of entertainment you like best. Comedy, Romance, Drama, Grand Opera, famous Orchestras—whatever your fancy dictates—Vitaphone presents it to you through the world's foremost entertainers.
Remember—there is but ONE Vitaphone. Vitaphone ONLY has the life-like Vitaphone voice. Vitaphone Pictures are produced exclusively by Warner Bros. and First National. Watch for local announcements of genuine Vitaphone Pictures. Make no mistake—SEE and HEAR the real Vitaphone.
First National
VITAPHONE
A WARNER BROS. VITAPHONE TALKING PICTURE

You See and Hear VITAPHONE only in Warner Bros. and First National Pictures

NORTH SIDE, SOUTH HILLS And EAST END NEWS

COMMISSIONERS TO ACT ON FORNEY REWARD

SIDEWALKS OF PITTSBURGH

by HAVEY J. BOYLE

A RECENT column here about deaf mutes brings a letter from the Rev. Dr. Thomas F. Coakley to point out that the finest private oral school for the deaf is the De Paul Institute in the Brookline sector. This school, says Father Coakley, puts on plays from time to time and does creditable work.

* * *

A correspondent complains he is perpetually annoyed in cinema cathedrals by persons who are popcorn and candy addicts and who crinkle paper bags. He would have something done about it. Nothing, I am afraid, will ever come of a No Eating Candy in the Movies Week. For a great many persons that is part of the fun and no campaign would bring any startling reform. I am not one who would legislate against the custom.

I would support a city ordinance, however, that would force all persons taking wrappers off caramels in a movie house to remove the paper with one jerk. The present custom of removing it stealthily merely prolongs the ordeal. Most of the enjoyment coming out of the subtitle: "You are no gentleman, sir, or you would not talk to a lady in that fashion," is spoiled by the lady in an adjoining seat sneaking the paper off her caramel.

* * *

I THOUGHT everyone from Iowa went to Los Angeles, but here comes Harry Berlovich with information that there are 300 members of the Iowa State Alumni Association in the Pittsburgh district and that tonight these gallant 300 will honor Don Harrison, director of athletics at Pitt, with a dinner in the Faculty Club on the Pitt campus.

* * *

One of the most hospitable hosts is on the North Side, where he operates a restaurant. He is the town's greatest gourmand. It is nothing unusual for him to eat four and five dinners each evening. It is his wont to keep lonely guests company by eating with them. He orders what the guest

orders. In one evening he may partake of a chicken dinner, a ham and cabbage special, a lamb stew and a few other full meals. He apparently enjoys the best of health and he is not overly stout. He is of Teutonic extraction and achieves that air of hospitality which nature has bestowed upon the Teutons.

* * *

NEARLY all stories are old, and I suppose this one is too, but they continue to tell of the motorist who "broke down" on a lonely road and with his searchlight hailed an approaching truck. The driver stopped, handed the motorist an envelope, and moved away without saying a word. The motorists looked in the envelope and found $200.

* * *

Observations Around the District: The pedestrian will find the most comfort in crossing the intersection at Sixth avenue and Wood street. At that corner there is a policeman who takes a real delight in affording rare consideration to his customers. His name is Albert Atwood. Curiously enough, his attention to pedestrians is appreciated as much by motorists as by the men and women on foot. . . . On the other hand there are corners where both pedestrians and

motorists are treated like tiny worms. . . . Close to the finest road in the vicinity is the ribbon of white cement stretching from beyond Aspinwall to New Kensington. . . . New Kensington has an active Kiwanis Club. . . . It reflects the hustle of the town. . . . Who remembers the running races at New Kensington? . . . There was a place in the track which was invisible to the grandstand due to a knob of ground, and behind that knob the boys used to change horses, pull up the winner, and arrange the race in any way they saw fit. . . . At least that is what the boys who know the angles used to say.

STATE SUPREME COURT SPEEDS CASES

Rapid progress has been made by the State Supreme Court in its spring session in Pittsburgh and only four cases remain on the list for argument. These will probably be completed Monday. No session is being held today, but five cases were argued yesterday, as follows:

Helen and Walter Bell against the City of Pittsburgh and County of Allegheny, an appeal of Allegheny County in a suit to recover damages for injuries suffered in a City-County Building elevator, the jury having given her $8,000.

Charles I. and E. S. Davis against the Investment Land Company, a case involving a leasehold on Smithfield street property.

United States National Bank of Johnstown, appellant, against Mary J. Evans, against the estate of H. Evans, an action to recover on a note.

Nannie West Filton Howe against David Howe, a suit to secure an accounting of property which he secured after her marriage to the defendant.

Ebensburg Trust Company against John Pike, appellant, a suit to recover on two notes, from Cambria County.

GIRL, 19, HELD IN RUM CASE

Helen Dalevich, 19, and Joseph Hatok, 51, a cobbler, were held by Braddock police today while the police hunted others who, they said, participated in the profits from a still operated behind Hatok's shop at 207 Thirteenth street, Braddock. The still, of 150-gallon capacity and elaborately equipped, was confiscated.

Government agents seized a 10-gallon still at 1515 Ridge avenue, North Braddock, yesterday. They arrested George Kropuch.

In a building on the Lincoln highway, near Imperial, agents arrested Nick Spino and Matteo Barlini, and seized a 50-gallon still.

Chicago Canal Board "Short" 10 Millions

CHICAGO, March 23.—(AP.)—Howard W. Elmore, new president of the Chicago Sanitary District Board, which has charge of the drainage canal that carries Chicago's sewage to the Mississippi River, has estimated $10,000,000 of the board's funds had been wasted by the previous board of trustees in the past four years.

Mr. Elmore made the statement in testifying before the State Senate Committee investigating the district's finances after Senator Adolph Marks asked him how much the district was "short."

Two Hurt in Crash, Sue for $25,000

Having both suffered concussions of the brain and other injuries, Mr. and Mrs. James B. Griffith, of Glen Campbell, Indiana county, have filed suit in Common Pleas Court against Joseph Petrolio, of Pittsburgh, for $25,000 damages. They claim that while guests in his car and traveling from Pittsburgh to Glen Campbell last June 4, the car upset near Clymer, and charge him with negligence in the management of the machine.

Presbyterian Girls Win Drama Contest

Players from the Girl Scout Troop of the Sharpsburg Presbyterian Church last night won a dramatic contest in which girls of five troops presented 20-minute plays at the Sharpsburg High School. The other troopse were the Sharpsburg High School, Etna, Blawnox and Butler street contingents. The winning troop was led by Helen Lieb and Mary Ayers and coached by Mrs. J. D. Boydston.

PITTSBURGH GIRLS NOMINATED AS TYPICAL

ALPHILD LARSON

Miss Larson, Swissvale girl nominated for the Sun-Telegraph-Smart Set Magazine Typical American Girl contest.

ELVINE MAXON SWARS

Miss Swars has dark hair, brown eyes, even teeth, fine complexion. She cooks, sews, rides, repairs her own car, shoots, plays many games, participates in athletics, has traveled extensively. She studies Sculpture at Carnegie Tech.

GENE ANIS LLEWELLYN

Miss Llewellyn, Wilkinsburg, participates in seasonal sports and will be graduated from high school in June.

TYPICAL GIRL SOUGHT

Will the Typical American Girl be found in a downtown department store or in Carnegie Institute of Technology? Will she be a co-ed or a working girl? Perhaps the Quest Editor will run across her behind a counter or typewriter.

The pictures of the three girls printed on this page will give some idea of the different types represented in this contest.

IS WORKING GIRL

Alphild Larson is a working girl, described by her nominator, Mrs. H. P. Meese, of 7312 Whipple street, Swissvale, as depending "not so much on her undoubted physical loveliness, as on the wholesome nature of her personality, her unselfish disposition, and her high character and intelligence."

Scheduled to be graduated from Wilkinsburg High School with high honors this spring, Gene Anis Llewellyn, 460 Northern Pike, Wilkinsburg, is an accomplished pianist. H. C. Linderman, also of Wilkinsburg, who nominated Miss Llewellyn, says that she is exceedingly modest by nature.

LETTER MAY HELP

A letter from Mrs. J. E. Garbeski, Jr., of 19½ Greenwood avenue, Wheeling, W. Va., may help us in our Quest for the Typical American Girl:

"The Typical American Girl should be the ideal girl in that she be well rounded in every way. She is not a renowned athlete, not a society debutante, not necessarily a business girl, yet able to earn her own livelihood if needs must. I think she should be mentally alert; have pride without vanity and modesty without false modesty; be able to cook and sew."

The Typical American Girl quest ends March 31, and the Quest Editor asks prompt mailing of photographs of the nominees. No nomination blank is necessary, a letter describing the characteristics, accomplishments and appearance of the nominee being sufficient.

Let the Quest Editor hear from you at once!

Executives Named For Church Play

Mrs. Joheph W. Hubbard, of 204 Orchard drive, Mt. Lebanon, has been named stage manager of the three-act comedy, "The Patsy," to be given by the Mt. Lebanon Presbyterian Church in the Washington School auditorium Thursday and Friday, April 11 and 12. The manual training class of the Washington School has constructed the scenery. Mrs. R. D. Currie, 694 Washington road, will be in charge of the ushers; Mrs. J. H. Evans, of Broadway avenue, in charge of the candy committee, and Mrs. John T. Whitney, 530 Clemesha avenue, is acting as vice chairman.

Rules of the Quest

1. This is a selective search, not a motion picture popularity or beauty contest. It is an honest and sincere effort to find the Typical American Girl.

2. A National Committee of Judges appointed by Smart Set will make the final decision and make the $5,000 award in New York, at a date set by the publisher of Smart Set Magazine. This committee is composed of Rosamond Pinchot Gaston, Vina Dalmar, Jesse L. Lasky, John Golden, Guy Hopp, and Margaret Sangster, Editor of Smart Set, and a seventh member to be selected.

3. A local committee of judges appointed by each co-operating newspaper will select the regional winner.

4. A candidate cannot propose herself. She must be proposed by some individual or organization. This proposal must be sent to the Quest Editor of the Pittsburgh Sun-Telegraph.

5. Each candidate's proposal must be accompanied by her photograph, biographical sketch, listing age, weight, height, coloring, education and her social, business and athletic activities. Her qualifications will be considered by the committee of judges appointed by the Pittsburgh Sun-Telegraph.

6. The minimum age is 17.

NOMINATION BLANK

Quest of Typical American Girl

(Any reader of the Pittsburgh Sun-Telegraph may nominate a girl or young woman for the title and honor of the TYPICAL AMERICAN GIRL in the quest of the Smart Set Magazine and Hearst newspapers by filling out this blank):

SIGN BELOW:

I wish to nominate the following named person, of whom photograph is enclosed, as a Typical American Girl, with the understanding that judging will be in accordance with the rules of the Quest:

Her Name Is.....

Her Address .....

State whether past 17 or give age.....

Address .....

(All nominations must be in the hands of the Quest Editor not later than April 1, 1929. Address Quest Editor, Pittsburgh Sun-Telegraph).

Pittsburgh Sun-Telegraph

SATURDAY, MARCH 23, 1929

WAR VETERAN GOING HOME

Stanley Kello, 38, native of Lithuania, stricken while serving overseas in the American Army during the World War, is going to join his parents in the land of his birth. Accompanied by Assistant United States Attorney William J. Aiken, of Pittsburgh, he will sail Monday from New York on the steamer Columbus for Bremen, Germany, thence going to Traupis, Lithuania.

Since the war Kello has been a government hospitalization case. At the request of his father and mother, and with the consent of the United States Veterans' Bureau, he will return home. The ravages of war have left him little like the 18-year-old boy who came to America to seek his fortune.

Kello was among the first to enlist under the colors of his adopted country. The Veterans' Bureau will continue his disability compensation.

The Commonwealth Trust Company, guardian for Kello, obtained permission in Common Pleas Court to send the former soldier to his home in Lithuania.

Catholic Daughters Plan Card Benefit

Court Consuelo No. 1032, Catholic Daughters of America, is making arrangements for a card party to be held Saturday afternoon, April 20, for the benefit of Homes of the Good Shepherd. Mrs. Mary A. McGraw is chairman of the committee.

Bethany Students To Present Play

Eight members of the student body of Bethany College will present "Everyman," a morality play, tomororow night in the Bellevue Christian Church. The college quartet and organist will provide the music.

Fall from Porch Roof Fatal to Woman, 96

Mrs. Anna Grunder, 96, of 5361 Rosetta street, died at her home last night of pneumonia which developed from injuries suffered when she fell from a porch roof March 42. A daughter, Mrs. W. O. Jackson, at the Rosetta street address, said Mrs. Grunder had wandered on to the porch roof during illness. Mrs. Grunder leaves another daughter, Mrs. William Beckett, of Pittsburgh.

Injured in a fall down the stairs in his home, Anton Krywiki, 36, of 925 Washington street, Braddock, died last night in Braddock Hospital. His neck was fractured.

Today's Magism

Patrick Henry's immortal "give me liberty or give me death!" speech was delivered on this date in 1775, when he was a member of the second Virginia convention. On March 23, 1899, Emilio Aguinaldo, Philippine insurrection leader, was captured by American troops after he had ineffectually resisted the efforts of the United States to plant the Stars and Stripes in the islands America had seized from Spain.

METRO DEBATE AT WEST VIEW

Civic leaders will debate the metropolitan charter at a meeting of the West View Board of Trade Monday night in the West View Junior High School. Harry Bastow, secretary of the Allied Boards of Trade, will speak in behalf of the charter as it was presented in the Legislature.

Reports will be received by committees on the celebration of the opening of the new telephone exchange building, scheduled for April 12; on the proposed improvement of the Lowry Run road and on the movement to obtain a branch post-office for West View. C. V. Shoup, president, will report on his activities as chairman of a special transit committee of the Allied Boards of Trade, particularly regarding bus transportation.

Soloist

ELSIE JOHNS WRIGHT

Miss Wright, soprano, who will sing tomorrow at the services of the Emmanuel Baptist Church, Davis avenue, North Side, where a series of sermons upon the last days of Christ will be given by visiting ministers.

DAUGHTER LEFT $100,000

Mrs. Mary L. Close, 1747 Beechwood boulevard, is named heir to the bulk of the $100,000 estate of her mother, Mrs. Mary E. Lemmon, of this city, who died at Claremont, Cal., March 10, by her will probated today. Her son-in-law, Clifford H. Close, and her daughter-in-law, Mrs. Harriet H. Lemmon, each receive $2,500. Four grandchildren, Harriett H. Lemmon, Mary E. Close, Anna C. Close and Jean Lemmon, receive each 100 shares of both common and preferred stock of the National Casket Company. The daughter, Mrs. Close, is willed the remainder of the estate and is named executor.

E. Liberty Chamber To Meet Tuesday

The East Liberty Chamber of Commerce will hold its regular meeting Tuesday night in Hotel Penn-Shady, Shady avenue, at which time matters pertaining to the best interests of the community will be considered. Among the speakers will be L. S. Will, of the Bell Telephone Company, who will speak on "Fifty Years of Progrss."

Flower Show Set For April 12-13

April 12 and 13 have been set as the dates for the annual Flower Garden to be held under the auspices of the East Liberty Chamber of Commerce. A number of speakers from State College will attend and address the show each day and civic organizations of the East End are co-operating to make the show a success.

Church at West View To Hear Candidates

Beginning tomorrow night, services will be held each night in the Ross Community United Presbyterian Church to hear candidates for the pulpit to succeed the Rev. E. V. Condron, who has resigned to accept a call to Springdale. The annual congregational meeting will be held April 4.

COURT URGES CAPTURE OF RACKETEER

County Commissioners will act early next week on the demand of Judge James B. Drew that a reward of $5,000 be offered for Alfred W. Forney, missing racketeer, it was indicated today.

Commissioner E. V. Babcock is out of the city, and it was said that the other two commissioners likely would await his return before taking up Judge Drew's request.

The letter of Judge Drew to the Commissioners, urgink the reward follows:

"Alfred W. Forney, under indictment on 16 charges of maintaining hundreds of gambling machines in Allegheny County, when called for trial on March 11, last, failed to appear. An immediate and thorough investigation was made, which revealed the fact that he had deliberately fled the jurisdiction, determined not to face the charges against him.

"On March 1 he was again summoned for trial, and having failed to appear his bond of $2,500 was declared forfeited and he was adjudged a fugitive from justice and his arrest ordered.

"Forney's case has received extraordinary attention from the public and the press, because of the character of the charges against him, and because of a very general feeling that he would not be compelled to answer in court for his alleged offenses. His escape seems to have justified this general suspicion. His flight is legal evidence of his guilt.

"Forney is now outside of the jurisdiction of this court, and it is not likely our city and county police officers will apprehend him if they are not assisted by the police officers of the country. The earnest co-operation of such officers can only be secured by the offer of a reward for his arrest.

"The public conscience is shocked by the brazen effrontery of this man. His conduct is an insult to our court. He has treated our law with contempt, and under these extraordinary circumstances it seems to me to be the plain duty of the Board of County Commissioners, in the fair exercise of their discretion, to immediately offer a reward for his apprehension if this is done I am certain he will be brought to justice."

Bellevue Seniors Awarded Honors

Eight members of the Senior Class, Bellevue High School, have been elected to the National Honor Association, for exhibiting qualities of scholarship, leadership, character and service. They are Loraine Hoke, Josephine Reel, Jane Peebles, Eleanor Gimore, Edward Atkinson, Richard Enzian, Frank Mackenzie and William Brown. Others previously chosen were Lolva Guibert, Donald Day, Zora Unkovich, Mary Martin, Mary Garber, Howard McKinney, Dorothy Bigham.

Motorcycle Officer Quits at Dormont

Dormont borough council is in receipt of the resignation of Motorcycle Officer Charles Cribbs and action will be taken at the next regular meeting to be held April 8. Cribbs had been suspended for conduct unbecoming an officer and later reinstated. Later he was again suspended and was scheduled for a hearing before council, but sent in his resignation. A successor has not yet been named.

Primary School Holds Easter Party

The primary department of the Emsworth Presbyterian Church will hold an Easter party from 2 to 4 p. m. today in the church parlors. In charge are Mrs. W. Davies, Mrs. Albert Kenny, Mrs. Edward Otto, Miss Louise Culbert, Miss Harriett Carson, Miss Elinor Sigel and Mrs. Harry Sigel.

Declares Husband Cruel, Asks Divorce

Charging her husband with cruelty, Mrs. Blanche Armstrong, of Pine street, Lincoln place, has filed suit for divorce in Common Pleas court against George Armstrong, now of Wheeling, W. Va. They were married October 30, 1921, and separated October 4, 1926.

Eastern Star Matron Host to Officers

Eighteen officers of the Mt. Lebanon Chapter, Order of the Eastern Star, were guests at a luncheon given by Mrs. E. B. Bishop, in the dining room of Gimbel's, today. Mrs. Bishop is matron of the chapter.

Dormont Mothers To Meet Tuesday

The Dormont Mothers' Club will meet Tuesday afternoon in Masonic Hall, at which time Mrs. M. M. Redenbaugh will speak on "Interior Decorating." Mrs. L. R. Hague will be in charge of the social hour and music will be furnished by the Dormont New Century Choral.

Church to Launch Canvass for Funds

The Ben Avon Presbyterian Church will open an every-member canvass tomorrow to raise funds for the 1929 budget. The canvass will be made under supervision of elders and trustees. C. C. Henry is general chairman and H. B. Mann will have charge of arranging the campaign.

EAST END CHURCH TO INSTALL NEW PASTOR

Formal installation of the Rev. Frank Edwin Smith as pastor of the First Unitarian Church, Ellsworth and Morewood avenues, will take place at the church tomorrow morning.

Install Pastor

THE. REV. F. E. SMITH

The Rev. Mr. Smith, who will be formally installed as pastor of the First Unitarian Church, Ellsworth and Morewood avenues, tomorrow.

Mr. Smith was elected to the pastorate by unanimous vote of the congregation, March 6, to succeed the Rev. Dr. L. Walter Mason, who died recently.

The installation sermon will be preached by the Rev. Dr. Sidney Bruce Snow, president of the Meadville Theological School, Chicago. The Rev. Dr. A. J. Bonsall, of the Baptist Church, will speak in behalf of other Protestant ministers and congregations of the city. The installation ceremony will be in charge of Dr. T. D. Yensen, president of the congregation's board of trustees.

Sues for $50,000 Fee In Grocery Co. Sale

Claiming $50,000 as 5 per cent commission on a $1,000,000 chain grocery business sale, the United States Realty Company has filed suit in Common Pleas Court against Joseph Goldstein and other partners in the Eagle Grocery Company. The realty company contends that Goldstein authorized it to find a purchaser for the Eagle company on January 28, 1928, and agreed to pay a 5 per cent commission. The realty company says it found a purchaser in the Kroger Grocery and Baking Company, but charges that thereafter the defendants dealt directly with the Kroger company and on August 1, 1928, sold that firm the business for $1,000,000 and has refused to pay the commission.

Will Rogers Says

NEW YORK, March 23.

Al Smith opened the Ringling Circus last night. But Longworth and Charley Curtis won't be far behind him. They are rehearsing for theirs.

Mr. Coolidge is still here in town. Don't seem to be able to strike anything. Mr. Hoover ought to put him on Southern flood relief, turn about is fair play.

And by the way, airplanes have done some great and dangerous work down there.

A Mexican revolution is organized in the morning, and the retreat starts in the afternoon, and they capture every town they retreat through.

That's why they like to start as near Mexico City as possible and then have more towns to retreat through.

Yours, WILL.

Britain's Smallest Mine

FIVE men work what is doubtless the smallest coal mine in England. This is a tunnel, two miles long, dug into a hillside, on the North Yorkshire moors. The coal is retailed at $5 a ton, but the customers have to carry it from the mine for themselves.

Fiction Page

First Aid for Goldfish

THE life of a goldfish was saved recently by artificial respiration similar to that used to revive human victims of drowning, asphyxiation or electric shock. The fish was held under water and intermittent relief pressure was given.

RENO by Cornelius Vanderbilt, Jr.

(Continued from Yesterday.)

Felicia Tells Dick She Is Happy as They Plan To Be Married

CHAPTER XXX.

"LET'S get out of this!" Dick's voice was tense. Fairchild, the attorney, was looking rather pleased with himself.

"Well, that went very nicely, Mr. Stuyvesant, I thought for a minute—"

"Nicely!" Dick's tone was agonized. "It was terrible—accusing a woman before a group of men! Good God!"

The lawyer patted Dick's shoulder. "Pull yourself together! You said very little against your former wife—scarcely enough for me to get your divorce for you. The decree nearly went in her name."

Former wife! Felicia shivered with relief. Then, as she looked at Dick, realizing the strain he had been under, her eyes grew soft with tenderness.

"It's over now, Dicky," she whispered. "Don't think about it any more."

"It's a ghastly business," he repeated, but he grew calmer as he looked at her. "You're a dear to come in town. But I knew you would!"

"Of course," she said simply.

"Let's get out now. I'd like to be a thousand miles from this courthouse." He smiled, straightened his shoulders, and held out his hand to the attorney. "Thank you for what you did."

J. B. and Adrienne Henley-Martin were whispering together.

"We have a few errands to do," Adrienne said, smiling. "You two won't mind if we leave you alone?"

J. B. grinned, and they disappeared.

Dick and Felicia moved slowly out past the pillars at the front of the courthouse, smudged all around at the height of a man's shoulder by the many kisses of the grateful divorcees, and got into the roadster.

"Well—so that's that, my dear." He took her hands, held them tightly for a moment.

She smiled. "Are you going to throw your wedding ring in the Truckee River? Everyone does, when they're freed, you know."

"I quit wearing my wedding ring long ago, dear. I wasn't even wearing it when you and I first met on the train," he told her quietly, and she abruptly changed the subject.

"Ann expects us for lunch. She's going out, but we can sit and talk in the living room, I'd rather, anyway, wouldn't you?"

Back in the familiar living room, where they had talked so many times, with the yellow roadster parked in its old place beside the curb . . .

They were standing, looking deep into one another's eyes, when Peg and Prof. Norton came into the hall.

"Hello, there!" Felicia called.

"Hello!" Peg was carrying a tennis racquet; her cheeks were rosy like the cheeks of a little girl who has been playing hard. "How's everything?"

"Oh, everything's lovely!" Felicia hugged her. "Dick's divorce has gone through, and as soon as we have things settled we'll be married."

"Oh, I'm glad!" Peg held out her hand to Dick. "Do you forgive me for dragging Felicia into that mess? It was all my fault. I was a mean little fool!" She faced him, honestly.

"Of course I do!" Dick pressed her hand. "I think Felicia and I are both glad it happened, in a way."

"I'm not!" Peg looked up, shyly, at the young professor. "But I'm glad I know better now." Her knowledge seemed to have something to do with Prof. Norton; their smile was full of hidden meanings.

"I've got to run along, Peggy," he told her, but his footsteps toward the door lagged.

Peg looked at Felicia and Dick. "Oh—." She hesitated. "Wait a minute! I want to ask you something!" As they disappeared into the hall the living room door accidentally was pushed shut—or was it accidentally? Peg's confidence apparently was whispered if it needed words at all!

Felicia and Dick smiled, understandingly.

"Oh, everything does come out all right—in the end!" Felicia cried.

"You believe that now, darling?"

"I know it!"

Confident, happy, she put her hands in his.

She lifted her lips to his—and then moved confusedly away, as Peg entered the room.

"Oh, that's all right," that young woman told them, casually. "I was just kissing my own beau! And believe me, I'm never going to kiss any other man! Gee!" Her dark eyes widened. "Why should I?"

Felicia and Dick laughed at her, and Felicia pulled her over to them. The three were standing, arms entwined, when the doorbell rang.

"Hello." It was J. B.'s voice, and J. B., a flower in his button-hole, his hat set jauntily to one side, preceded Adrienne Henley-Martin into the room. He was beaming . . . the expression of the cat that has just swallowed the canary.

"What's happened to you?" Dick asked him.

"Well may you ask, my boy!" J. B. held out his right hand, his left grasped the hand of Felicia's mother. "Congratulate me. Adrienne and I have just been married!"

Dick wrung his hand; he wanted to speak, but sudden happiness choked him. Felicia was in her mother's arms, joyous tears glistening on her lashes.

Ann Hodge, hurrying in just then to call them for luncheon, joined Peg in congratulating the newlyweds, then turned to Felicia and Dick.

"Well," she said, "when are you two going to be married?"

Dick laughed.

"I don't know exactly," he told Ann. Then he turned to Felicia. "What are you doing this afternoon, dear?"

She moved beside him. "Marrying you," she said.

As he took her in his arms, the others filed out to the dining room, leaving them alone.

"Oh, Dick, I'll be so good to you! So understanding!"

"And I'll be good to you, beloved!"

Felicia's eyes were moist with tears of sheer happiness.

"Dick, can you believe it! We're free!"

Dick Stuyvesant laughed. "Free!" he echoed. "That's all you know! You're not free, Felicia—you never were less free in all your days. You're my prisoner — for life!"

THE END.

Merely Margy, An Awfully Sweet Girl :-: Story by Lloyd Mayer :-: By John Held, Jr.

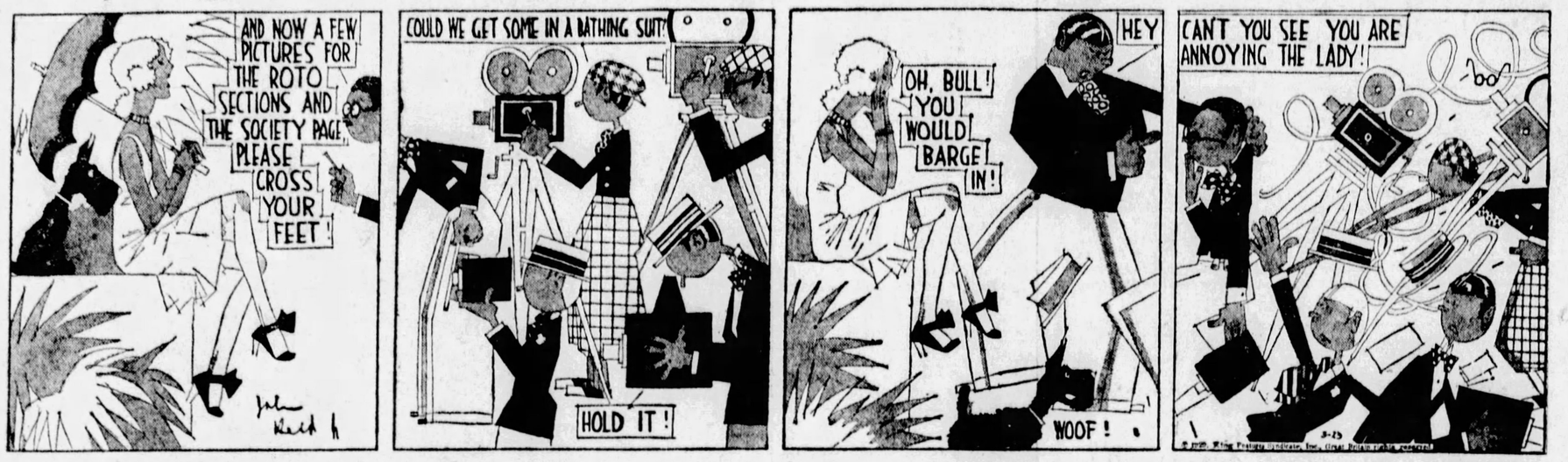
AND NOW A FEW PICTURES FOR THE ROTO SECTIONS AND THE SOCIETY PAGE, PLEASE CROSS YOUR FEET!
COULD WE GET SOME IN A BATHING SUIT?
HOLD IT!
OH, BULL! YOU WOULD BARGE IN!
HEY
WOOF!
CAN'T YOU SEE YOU ARE ANNOYING THE LADY!

"My dear, I HONestly thought I'd go MAD and BITE myself because JUST as I was all SET to get PHOtographed for the ROTO section and the soCIety page effect, having YIELDed unWILLingly to the imPORTunings, or something, of this WILD mob of CAMera men who'd suddenly deSCENDed on me with SHRIEKS of MANiacal GLEE and whatnot, that FOUL pipsqueak BULL had to RUin my FUture by butting IN! Can you COPE with it? I mean I was ACtually simply LIVid because the CLUMsy OAF suddenly came spurting onto the scene and bellowed stenTOrianly, 'HEY, can't you see you're anNOYing the lady?' Whereupon he SEIZED this perSPIring rePORTer by the NECK and proceeded to SHAKE him and all these OTHer PHOTOGRAphers and rePORTERS and things were simply TERRified because, my dear, to make matters WORSE my adorable PUPsy-wups suddenly conceived the notion that these odd souls were THERE for no good PURpose, whereupon he gave VENT to a simply conGEALing series of 'WOOFS' and 'YAPS' that made these bennies reCOIL in mortal TERror—can you BEAR it, my dear? HONestly, it was PERfectly FOUL because I was having the most THRILLing TIME until THAT had to happen, my dear! But I'm simply MAD to tell you about the NEXT chapter in my cryptic ROmance, my dear—I mean I ACtually AM!"

Daily Short Story

A Soldier's Friend

By EVELYN GORDON

BLACK coffee was responsible for my nominal acquaintance with young Squib Stein.

All the passengers had retired—except one. The stubs of three cigars groveled in their ashy debris beside me in the smoker; my own remainders. Opposite, the rubicund-faced officer, bemedaled and bebraided, fingered a coin. We were alone in the compartment.

"Have one of mine," I proffered my case for the military gentleman to help himself to a Havana.

"Thanks." The fellow seemed morose.

I lit my own and his. We puffed in silence. He slipped the coin back into its wrapping and committed himself to the pursuit of continued meditation.

"Been having maneuvers?" I ventured.

"No . . . a funeral."

"Oh, I'm sorry." Evidently a tender spot in the big fellow had been touched; some one he loved, perhaps. I resolved to hold my tongue.

Suddenly my silent companion flung his sober face up to me, and said: "It was the least I could do—for the kid." We must have covered a mile or so, then he began to talk in a rather flat, nasal voice.

"Since I was knee-high to a grasshopper there's been nobody to care a pinhead for me. No brothers or sisters or parents . . . and scarcely any friends—because I didn't know how to make 'em, I guess.

"We were getting into shape to send the boys across to France. I had a bunch of raw recruits in my training squad—all religions, breeds and colors: all sizes, shapes and manners—but there was one little Jew different from all the rest. He had quick eyes, darting, piercing eyes, a tall, white forehead and the curved nose of his race. It wasn't that he looked so different—but he was different. His topknot of black tousled hair reached just level with my shoulder. Squib, they called him."

The soldier pulled at his Havana a moment, blew a few spirals as though reflecting upon memories he hesitated to divulge.

"Squib was always first up. The boys razzed him for such early rising, called him 'that blamed mosquito.' He'd be up buzzing around doing a score of things for me that nobody else ever could have discovered doable—myself included. 'Anything I can do for you, Captain? Anything I can do.' 'Oh, go lose yourself!' I felt inclined to tell him. He was constantly beside me—under my feet half the time. I could scarcely move without tumbling over the kid it seemed. He bobbed up everywhere—in the least expected places: 'Anything I can do for you, Captain?' No matter where I strayed Squib was bound to be tagging along somewhere within call.

"At first I gathered he was bent on getting into my good books in hopes of promotion overseas. But after he realized that I was in the Reserves, that I would remain behind in camp to continue training recruits, that youngster surprised me by being more ubiquitous than ever. I simply couldn't shake him off.

"Of course I didn't give the kid much thought beyond mentally prophesying that if he bobbed up everywhere and as constantly in France as he did here in camp, he'd be bound to get his head blown off. The last few days before his battalion left I couldn't make Squib out. He never said a word, went mutely about his duties like a downcast dog. All the other chaps were trying to make merry having their last final fling—but not Squib. He hung around my tent continually, a morbid, melancholy spectacle."

"There must have been something on the lad's mind, surely," I interrupted. "Something he wanted to tell you and could not."

"Yes, there was . . . the day before the fellows left camp was a heck of a busy one for me. I hadn't seen Squib for quite a spell. When I returned to my quarters an attendant said, 'There's been a youngster hanging around to say goodby to you. He's been back four times, seems pretty anxious, says he's coming back again.'

"He came back . . . It was Squib. They let him in . . . The youngster's face was white and miserable, his eyes like great dark cherries were swimming with tears. He held out a box to me. 'It's candy for the boys—them that're hangin' around in camp till later.' It was thoughtful of the kid; none of the others had done a thing like that, and he was far from money-flush. I accepted the gift, said goodby and wished him good luck. What else was there for me to do? I loathed the goodbyes in the army—among the kids—poor devils.

"I pitched the box high up on a shelf—and forgot all about the thing. It was there for months . . . long after Squib was in the fray overseas. One of the chaps observed the box one evening, wanted to know what was in it. I explained my neglect and hauled the gift down for them to enjoy. They pulled the ribbon loose, lifted off the tinfoil and rapidly made off with the first layer of chocolates. The box was then closed and replaced upon the shelf until the following evening. Once more the lid was removed and a hand dived down to get the second layer—but it struck a tiny package. The thing was addressed to me. I opened it with a queer sensation of curiosity. . . . What could Squib leave for me? I wasn't anything to the kid, nor he to me. Inside the box was a shining ten-dollar gold piece! . . . This is it."

The soldier extricated the same coin again, and exhibited it before me. I looked into the big fellow's eyes—and they were misty.

"The kid — loved — me!" The big man said it softly.

"Yes . . . You see—he couldn't tell you—he was a soldier—and you didn't see!"

"It's the only—real affection—I ever had—I looked up to his mother; she was ill and alone. So I have cared for her wants since Squib—since the kid went west. She died three days ago; I saw she had a decent burial. It was the least I could do—after what the kid had given me."

The train rattled along over the rails. The porter switched off the corridor lights. The soldier stretched his lengthy legs and said, "Well, I guess we may as well hit the hay."

Weak After Operation

"About five months ago, following an operation for appendicitis I did not gain strength enough to be up and about. My mother and sister advised me to take Lydia E. Pinkham's Vegetable Compound. I have taken five bottles and it has helped me to get strong so I can do my own housework now. I have recommended it to several friends who have been weak and run-down."—*Mrs. Oscar Ottum, Box 474, Thief River Falls, Minn.*

Lydia E. Pinkham's Vegetable Compound

RENTALS.

If you work in the East End don't live on the North Side. Move nearer your work and save hours of time. The Sun-Telegraph classified ads will help you find the very place you are looking for.

Sun-Telegraph Want Ads Bring Quick Results

COLOR GRAVURE

You will see "An Outlaw Horse," "A Cavalier," "On The Loggia," "Early Morning Duck Hunters," "Building Our First Navy," "Knuckles Down" and a number of beautiful Pittsburgh women—all pictures in full, natural colors. You will also see the latest fashions and modes for Spring and many other illustrations of unusual interest. This Sunday's Color Gravure Section is exceptionally fine in every respect. It is included with your copy of the

SUNDAY PITTSBURGH

SUN-TELEGRAPH

EVENING SUN-TELEGRAPH MARKETS

New York Curb Market — *Screw and Bolt Active*

Forbes

Litle Farm Aid Looked For From Special Session.

—By B. C. FORBES—

IN THE MIDDLE WEST, March 23.—

THE more I travel, the more convinced I become that the corner has been turned agriculturally. "Isn't agriculture looking up?" I asked one farmer. "Looking up?" he repeated. "How, by heck, could it look anyway else seeing it's flat on its back?"

Agriculture is still badly bent in many sections, but it isn't either broke or flat on its back. Its condition is improving somewhat—in certain parts of the country fairly rapidly, elsewhere slowly.

TAKE this statement obtained from Milton Toole, Jr., president of the Tootle-Lacy National Bank of St. Louis, Mo., it gives I believe, a picture truly typical of the actualities widely prevailing:

"Business conditions in the territory contiguous to St. Joseph, show continued improvement. Being essentially an agricultural community, of course, we are decidedly influenced by crop yields and conditions.

"The past year saw a bountiful yield to the farmers which they have been able to dispose of at good prices, and while in the latter part of the year there was an unusual decline in the price of cattle, yet the excellent prices which obtained in the early part of the year 1928 compensated for the decline.

"The one discouraging element in the situation is the fact that farm lands have not yet sufficiently rallied from the low point of the deflation period. Necessarily the recovery of prices will be a slow process, but present indications point to a material advancement and increased demand for farm property.

"The commercial situation is sound; stocks are low and houses are holding themselves well in hand; and I feel that we can confidently look forward to a fair year."

MOVING southward, I was particularly interested in one observation made by one of the most prominent bankers in the territory, with W. S. McClugas, chairman of the Commerce Trust Company, of Kansas City, Mo., namely, that the special session of Congress may "serve to clear up exaggerated hopes." With that I heartily agree.

MR. McCLUGAS very kindly made this analysis for readers of this column:

"Excellent soil conditions stand out in the business outlook for the Southwest. Moisture is more than abundant, giving great promise for the winter, wheat plant.

"Grain reserves, especially wheat, are much in excess of a year ago—so much so, in fact, that this factor is not unfavorable. In the aggregate, more livestock is on feed; therefore the farmers' income between now and the 1929 harvest should be equal to that of a year ago. A slight improvement is noticed in the trend of agricultural prices.

"I am not hopeful that legislation, which may be enacted in the special session of Congress, will cause any material improvement in markets. It may, however, serve to clear up exaggerated hopes. I anticipate little improvement in export demand for our wheat without a reversal of last year's world supply conditions.

"Industrially, the big problem in our territory is the correction of the supply and demand situation in the oil industry. Need of curb on oil production is apparent and recent development seems to give hope for its realization.

"Lumber is firm, but demand is not so active as expected. The lead and zinc mining districts are showing better tone.

"Our money market here, as elsewhere, is dominated by the absorption of funds in security dealings. Our local situation probably will move in sympathy with the general trend, although I am glad to report that speculation here has been, as compared with centers farther East, of little consequence.

"The price of credit for commercial and farm purposes remains firm, although our rates have not advanced in harmony with the precedent set by call money rates. Banks are lending at substantially the same interest as a year ago."

AS ONE migrates down the Mississippi Valley, more is heard of prospective expansion of river transportation. Big things impend.

(Copyright, 1929, by B. C. Forbes.)

Dividend Notices

THE KEYSTONE NATIONAL BANK OF PITTSBURGH.
March 18, 1929.

DIVIDEND—The Board of Directors of this bank has this day declared a quarterly dividend of four (4) per centum on the capital stock of this bank, payable April 1st, 1929, to stockholders of record at the close of business March 30th, 1929. Checks will be mailed.

A. S. BEYMER, President.

WORKINGMANS SAVINGS BANK & TRUST CO.
Ohio Street and Madison Avenue, Pittsburgh, Pa.
March 14, 1929.

DIVIDEND—The directors of this bank have declared the regular quarterly dividend of fifteen (15%) payable March 30, 1929, to stockholders of record March 23, 1929. Checks will be mailed.

H. W. BRUGGEMAN, Treasurer.

DIVIDEND NOTICE.
COMMONWEALTH TRUST COMPANY OF PITTSBURGH.
Pittsburgh, Pa., March 22, 1929.
QUARTERLY DIVIDEND NO. 105.

The Board of Directors of this Company have declared a quarterly dividend of THREE ($3.00) DOLLARS per share on the Capital Stock, payable April 1, 1929, to stockholders of record March 29, 1929. Checks will be mailed.

W. M. SHERIDAN, Secretary.

THE DIAMOND NATIONAL BANK, Pittsburgh, Pa., March 21, 1929.

DIVIDEND—The Directors of this bank have declared the regular quarterly dividend of four per cent (4%) on the capital stock, payable April 1, 1929, to stockholders of record March 30, 1929. Checks will be mailed.

M. L. O'BRIEN, Cashier.

Board of Directors of the Franklin Savings & Trust Company has this day declared the regular quarterly dividend of 2%, payable April 1st, to stock of record March 23, 1929.

Checks will be mailed.

ROBT. T. ARMSTRONG, Treasurer.

NEW YORK CURB MARKET

Following is the list of transactions on the New York Curb Exchange, giving all stocks and bonds traded (00 omitted in sales column of stock list; 000 omitted in sales column of bond list):

STOCKS.

Sales.		High.	Low.	Close.
16	Acoustic Prod..	8⅝	8⅛	8⅛
1	Aero Sup A....	45⅛	45⅛	45⅛
1	Do P.....	45	45	45
1	Alab Gt So Ry.	155	155	155
3	Alex Ind.....	20¼	19⅜	20
3	Allison Drug B.	3⅛	3⅛	3⅛
4	A P Cement.....	50	49⅜	49⅝
1	Alum Ltd	119⅞	119⅞	119⅞
2	Am Beverage...	115	115	115
4	Am Br Bov B...	16	15¼	15¼
1	Am Cities A....	40⅜	40⅜	40⅜
6	Do B.....	25½	24⅞	25⅛
5	Am Com Alcoh.	80⅛	80	80
11	Am Com Pow A	29¼	28⅜	29¼
2	Do B.....	30⅞	30½	30⅞
1	Do war.....	9⅜	9⅝	9⅜
14	Am Cont Oilfds	.58	.56	.56
6	Am Cyan B.....	59⅛	58⅛	58⅛
2	Do preferred..	115	115	115
4	Am Dept Stores	20½	20	20½
14	Am & For P wa	79½	77⅛	77½
3	Am Gas & El...	147⅝	147½	147½
1	Am Lt & Trac..	235	234½	234½
5	Am Maracaibo..	5½	5¼	5¼
6	Am Nat Gas....	15	15	15
3	Am Rolling Mill	94	93⅛	93⅛
1	Am Solv & Ch.	37⅛	37⅛	37⅛
3	Do pfc pref...	50¼	50	50
5	Am Stores	87⅞	87⅞	87⅞
44	Am Superpow A	102⅝	99⅛	99⅜
1	Do B.....	103⅜	103⅜	103⅜
2	Do cvt pf....	91⅜	91½	91½
3	Aglo Chil Con N	42	41	41
1	Apponaug Co...	65	65	65
24	Ark Nat Gas....	5½	5¼	5½
140	Arizona Globe..	.23	.19	.19
*50	Armstrong Cork	62⅜	62⅛	62⅛
14	Aret Rad	34½	34	34½
1	Arm rts	1½	1½	1½
4	Asso Dye & Pr.	22¾	22⅝	22⅝
10	Asso Gas & El.	60⅛	60⅛	60⅛
4	Do rights	10⅜	10	10⅜
3	Assoc Laund A.	11⅞	11½	11⅞
3	Atl Fruit & Sug	1⅛	1	1
4	Atlas Plywood..	55⅜	55	55⅜
2	Atlas P Cem nw	50⅛	50	50
8	Auburn Auto ..	180	179	179
4	Autom R M cvt	23¾	23¼	23¼
1	Do cvt	23⅞	23⅞	23⅞
16	Aviatn Corp Am	58	51	53⅜
2	Axton & Fish T	36⅛	36	36
*50	Babcock & Wilc	119¼	119¼	119¼
16	Aviat Corp	20½	20	20⅜
4	Avia Credit ...	22¼	22	22
1	Bahia Corp.....	13½	13⅜	13⅜
2	Bendix new.....	102	102	102
*150	Bauman (L) pf.	95½	95	95
4	Blauner's	57½	57⅜	57½
4	Bliss Co	47	46	46
3	Blumenthal S...	86¼	85	86⅛
6	Bohn Alu & Br	115	111	113⅞
1	Borden Co new.	92¼	92¼	92¼
4	Braz G & Lt....	57	56	57
6	Briggs & St....	36⅜	35¾	36¼
2	Bright Star B...	12½	12¼	12½
3	Brillo Mfg	24¾	24½	24½
1	Brit Am Tob B.	29½	29½	29½
6	Brit Celanese ..	5⅞	5½	5½
6	Bkln City R R..	9	8¼	8¼
4	Budd Mfg	66½	65	65
3	Buff Nlag & EP	69⅜	69	69
2	Do A	57½	57½	57½
3	Do pfd	25¾	25¾	25¾
2	Bullard Co	50⅜	50½	50½
2	Bullova	30½	30⅜	30½
1	Do pfd	50	50	50
3	Bunk Hill & Suf	164	160	160
38	Burma Corp Ltd	4½	4⅜	4⅜
2	Camco vtc	11⅜	11¼	11⅜
2	Do pfd	32¾	32⅝	32⅝
1	Campbl Wyant.	41⅝	41⅝	41⅝
5	Can Marc Wirls	8½	8	8⅛
1	Carnation Milk..	41	41	41
1	Carman A	31	31	31
13	Celanese C A n	47	45½	46⅝
1	Do ptc 1st pfd.	108½	108½	108½
1	Central At Sts..	16⅝	15⅝	16⅝
2	Cen States Elec	150	148¼	150
2	Do war.....	26	25¼	25⅛
1	Do cvt pfd....	127	127	127
2	Do new	74½	74½	74½
2	Do pfd ex-war	85	85	85
2	Centrifugal Pipe	10¼	10	10
6	Cent Pub Ser A	43½	43½	43½
3	Chain Stores ..	36½	35¼	36½
14	Checker C new.	80	77¾	77¾
2	Chief Con	3½	3½	3½
*10	Childs pfd	103¼	103¼	103¼
3	Cities Serv pfd..	97⅝	97¼	97⅜
18	Do w i	31	30⅝	31
24	Do old	121	120½	121
1	Cohn H&M	41⅞	41⅞	41⅞
1	Colgate P	73	73	73
4	Colombian Syn.	1¼	1¼	1¼
1	Colon Oil	9⅛	9⅛	9⅛
1	Com Pow pfd...	101	101	101
4	Comstock T	1¼	1⅛	1⅛
6	Con Copper M..	16⅛	16	16¼
16	Con Film Ind ..	26	25½	26
4	Con G&E Balt..	81⅞	81¼	81¼
4	Con Ldy C	20⅜	20	20⅛
4	Con Royalty ...	10	9½	10
3	Con Retail S ...	35	35	35
21	Con Oil	24¼	23⅝	24
1	Copeland Prd A	18	18	18
1	Cons G E rts...	3⅛	3⅛	3⅛
4	Courtaulds Ltd.	19⅜	19	19⅜
6	Creole Syn	9⅝	9⅝	9⅝
*25	Crocker & W ...	290	290	290
1	Crosse & B pfd.	52	52	52
1	Crowley M	30¼	30⅛	30¼
1	Cons Air	36	35¾	35⅞
6	Con Inst	29	28⅛	28½
8	Con Theater ...	20⅜	19⅝	20⅛
2	Curtiss A E...	43	42	42
6	Curtiss Flying.	20⅜	20	20⅛
1	Daniel Recves..	41¼	40¾	40¾
1	Darby Pet	20	20	20
1	Davega Inc	34	34	34
1	Davenport Hos.	29	29	29
2	Decca Record...	4¼	4	4¼
*25	Deere & Co ...	597½	597½	597½
6	De Forest Rad.	20⅛	19½	19½
1	Derby Oil	3½	3½	3½
1	Doehler Die Cas	30½	30½	30½
6	Donner Steel...	26	26	26
*10	Do pref	102½	102½	102½
6	Douglas Aircft.	32⅞	32½	32¼
1	Dubilier Cond .	7⅝	7⅝	7⅝
1	Durant Mot ...	14⅞	14⅜	14⅜
6	Durham Raz pf	49⅝	49	49⅝
1	East Sts Pow B.	48	48	48
10	El Bond & Sh..	85	83½	83¾
4	Do pfd	107½	107	107½
6	Elec Invest ...	104⅞	101½	101⅞
8	El Bond & Sh..	85	83¼	85
400	Empire Pow ...	47	46½	46½
5	El P & Lt opt w	42¼	42¼	42¼
1	Evans Wallo Pl	83	83	83
4	Eng Pub Ser w	29	27	27
4	Evans W Lead.	20⅞	19⅝	20⅝
4	Fabrics Finish.	22	22	22
6	Fairchild Avia.	28½	25¼	27¼
1	Fajardo Sugar.	103¾	103¾	103¾
44	Falcon L M....	.46	.42	.42
3	Fandango Ltd..	7⅞	6¾	7⅜
1	Fansteel Prod..	10⅝	10⅝	10⅝
1	Fedder Mfg A.	37	37	37
6	Fed Water A..	55	54⅛	54⅝
2	Fed Metals	37½	37¼	37¼
2	Flat deb rts....	11⅝	11⅝	11⅝
1	Fire Asso Phila	48½	45¼	46½
1	Firemen Fd rts	25⅞	25⅞	25⅞

Dividend Notices

DUQUESNE NATIONAL BANK
Pittsburgh, Pa.
March 22, 1929.

The directors of this bank have this day declared the regular quarterly dividend of four (4%) per cent on the capital stock payable April 1, 1929, to stockholders of record March 30, 1929. Checks will be mailed.

DURBIN S. KERR, Cashier.

Sales.		High.	Low.	Close.
2	Firestone Tire..	252	245	245
2	First Nat Cop..	90	90	90
1	Fla P&D 7s pfd	100¾	100¼	100¼
12	Fokker Aircraft	37½	34⅛	34⅛
4	Foltis Fischer..	38⅜	36⅞	38⅜
1	Ford Motor Can	955	946	952
44	Ford Motor Ltd	19⅝	18¾	19¼
1	Forhan Co A...	28½	28½	28½
1	Found Foreign.	16	16	16
9	Fox Theater A.	29¾	29	29
2	Freshman Chas	7⅞	7½	7½
1	Gamewell Co...	74½	74½	74½
3	Gen Am In new	74	73	73
5	Gen Bak new.	8	8	8
2	Gen R & U wi.	20½	20	20⅛
3	Gold Coin	1½	1½	1½
6	Gen Bak pfd..	72	71½	72
1	Gen Bronze	51¼	51	51
3	Gen Cable war..	39⅝	39¼	39½
6	Gen El Eng rcts	14⅛	13½	13⅞
2	Gen Fireproof .	36	36	36
1	Gen Ldy Mh nw	25¼	25¼	25¼
1	Gen Pub Ser ...	37⅝	37⅝	37⅜
6	Gen Ry&Ut pfd	93⅞	93½	93½
9	Glen Ald Coal.	123⅜	120½	123½
1	Goldberg Stores	19	19	19
46	Gold Sachs Trd	116½	112¼	112¼
8	Gold S Elec Co	73	72⅛	72½
2	Gold Con	.50	.50	.50
4	Gold Cent Min	8½	8⅛	8⅛
6	Goth Knitbac.	14⅜	14⅜	14⅜
1	Gramaphone Cp	85	85	85
4	Granite C Steel	41	40⅞	40⅞
4	Green T & D..	18	17½	18
6	Grigsby Grun..	157⅜	154	154⅞
3	Ground Grip....	40	40	40
4	Guar Fire.....	62½	61	62½
8	Gulf Oil C Pa..	159⅞	153⅜	154⅛
2	Hall Lamp....	23	22⅞	23
1	Hall Print new.	27½	27½	27½
1	Happi Candy In	4	4	4
4	Hart Parr.....	87⅜	85¼	86¾
*25	Do pref.....	195	195	195
2	Haygart Co.....	77	75¼	75⅞
1	Hecla Min.....	21⅜	21⅜	21⅜
4	Helen Rubenst..	22?	22	22¼
4	Hir Wal G&W	75¼	72½	73½
1	Hires Co	25⅜	25⅝	25⅜
3	Haygart rts....	5½	5¼	5½
1	Hollinger G M..	7¼	7¼	7¼
1	Horn & Co pfd.	45¼	45¼	45¼
2	Houst Gulf Gas	19	19	19
6	Hud Bay M&S.	19½	19¼	19¼
4	Humble O & R..	104⅞	101¼	101½
2	Huyler S Del...	29½	29	29¼
1	Imp Oil Canada	9⅝	9⅜	9⅝
4	Imp Tob Canada	91	90½	90½
1	Indiana P L....	91	91	91
1	Indust Fin ctf..	40	40	40
2	Ins Co N Am...	81	79¾	79¾
1	Insurance Sec..	30	30	30
4	Intercon Pet ...	2	1⅞	2
3	Int Hos.....	32¼	31¼	32¼
2	Inter Perfume..	19⅞	19⅝	19⅞
4	Int Petroleum..	51¼	50⅝	50⅝
4	Inter Prod	9½	9½	9½
1	Int Saf Raz B..	36	36	36
22	Int T & T.....	80⅞	77¼	80⅜
1	Int Utilities A..	44	44	44
5	Inter Util B.....	17½	17⅜	17½
4	Do war	7	6⅝	6⅝
4	Iron Cap Cop...	6½	6	6
4	Irv Air Chute...	26	25¼	25¼
3	Isotta Fras Co..	12⅝	12⅝	12⅝
4	Ital Superpow..	15⅞	15	15
4	Jonas Naumbg.	18	17⅛	17⅜
2	Do preferred..	54⅜	54⅛	54⅜
1	Johnson Motor..	51	51	51
8	Karstadt Rud in	21¼	21⅛	21¼
4	Keystone Aircrf	39⅞	38	38
1	Kimberly Clark.	48	48	48
1	Kirkland Gold..	.75	.75	.75
1	Klein D E Co..	25	25	25
4	Kobacker St	70	67	67
6	Kolster Br	8⅞	8½	8⅝
16	Lackaw Sec n.	40¼	40¼	40¼
2	Lake Sup	29½	24	29½
1	Lakey Fdy & M	32	32	32
1	Larrowe Mills...	29⅛	29¼	29⅛
8	Laz Co	47⅛	46⅛	47
4	Lefcourt Real n	30½	20	20⅛
1	Do pref.....	36½	36½	36½
2	Lehigh Cl & N	155	154	154
4	Lerner Stores...	47⅞	47¼	47⅛
4	Ley Co F G....	59½	59	59½
1	Leonard Oil....	5½	5½	5½
6	Lion Oil	26	25⅜	25⅝
2	Lit Bros	21½	21½	21½
2	Loewŏs rts	31	30	30
1	Loews W & r....	10	10	10
6	London Tin reg	19⅝	18	18
4	Louis L & E....	11¼	11¼	11¼
6	Magdalena Synd	.71	.65	.65
6	Marconi Int Mar	23⅞	22½	23⅞
6	Marc Wire Eng	19⅞	19½	19⅝
4	Marion Stm Sh	31⅜	30	30
2	Mason Val Min.	1½	1½	1½
4	Mavis Bottling.	9	8⅞	9
11	Do rights ...	.15	.14	.14
1	McLellan Strs A	48	48	48
4	Mead Jhn & Con	61¼	61¼	61⅛
4	Memphis Gas...	17⅞	16⅝	17¼
2	Merritt C&S ...	26	26	26
2	Met Vickers rts	50⅝	50½	50⅝
1	Mid-Cont Ldy.	30	30	30
1	Mid West Util	165⅝	165⅝	165⅝
1	Do pfd	119	119	119
1	Milgrim Bros..	16⅝	16⅝	16⅝
11	Mining Co Can.	5	4⅜	4⅞
4	MHon'well Reg	65	64⅜	64⅜
22	M K Pipe Line	27⅜	33½	34
4	Mock Johnson..	37⅛	37	37
2	Mohk & Hud P	52½	52	52
6	Montecat rts ...	4⅜	3½	3⅝
2	Moodys Inv pfd.	50⅝	50½	50⅝
1	Monter M & A.	14½	14½	14½
4	Mount Gulf Oil	1¼	1¼	1¼
1	Mt Producers...	20	20	20
2	Municipal Serv.	28½	28½	28⅝
6	Many Stores ...	35⅝	35⅜	35½
4	Mongel Strs pfd	10)	102½	102⅞
4	Mort Bank	48	47⅜	47⅜
2	Morrell Co	61	60¼	60¼
2	Nachman Sp ..	68	68	68
2	Nat Aviation ...	77⅞	76½	77⅜
1	Nat Banc Serv.	69	69	69
*250	Nat Bak pf....	68	68	68
1	Nat Dairy pf.	104⅞	104⅞	104⅞
4	Nat Family S ..	36	34⅝	36
5	Do rts	2	2	2
11	Nat Food B	11	10⅝	11
1	Natl Fuel & G	27	27	27
1	Nat Rub Mch...	32⅞	32⅞	32⅞
1	Nat Pub Ser B.	31	31	31
3	Nat Thea Sup..	11⅝	11	11⅝
1	Nat Transit.....	23½	23½	23½
4	Nebl Corp	24½	24½	24½
*50	Newberry (JJ)..	118	118	118
4	New Bradford.	4¼	4¼	4¼
11	New Cornelia...	46⅝	45⅝	45⅝
*10	N J Zinc.....	210	210	210
2	New Mex & Ar	8½	8½	8⅝
4	Newmont Min..	217	212	217
2	Newport Co A..	50	50	50
11	Newton Stl new	99½	99½	99½
1	N Y Auction A	18⅞	18⅞	18⅞
6	N Y Investors..	46	44	44
6	N Y Mdse	42	41⅝	42
6	N Y Petroleum	22	21⅜	22
2	Nichols & Sh n	108½	108½	108½
2	Do war	88¼	88¼	88¼
4	Niles Bem Pond	54⅞	50½	54
5	Nipissing Mines	3⅛	3	3
1	Noma Elec.....	20	20	20
33	Noranda Mines.	57⅛	55⅜	55⅝
4	Nor War pf wi.	41⅞	41⅜	41⅜
20	Nor Am Avia..	15¼	15	15⅛
1	Nor Am Util Se	17	17	17
4	Nor Sts Pow A.	155	153¾	153⅝
5	Northeast Pow..	48	46½	46⅛
3	N West Eng n.	42⅜	42	42⅜
1	Novadel Agene.	27⅝	27⅝	27⅝
1	Do pref.....	90	90	90
23	Ohio Copper.....	3¼	3¼	3⅜
4	Ohio Oil	68½	68¼	68½
4	Oil Stocks A....	16⅜	16⅛	16⅜
6	Do vc	66⅛	65⅝	65⅞
5	Do vc	66⅛	65⅞	65⅞
2	Do pref	100	100	100
4	Pac West Oil...	20⅝	20½	20½
5	Pandem Oil.....	2⅝	2½	2½
20	Pantepec Oil Ve	9	8¼	8⅝
1	Parke Davis nw	53	53	53
13	Paramount Cab.	32	30	32
*20	Penney Co.....	373	365	365
*20	Do A pref.....	100	100	100
2	Pennok Oil Corp	47⅛	47⅛	47⅛
1	Penn Mex Fuel.	31	31	31
4	Penn O Edis n	57	56⅛	56⅛
1	Do war	34	34	34
2	Penn Wat & Pw	88	86	88
1	Peoples Lt&P A	53½	53½	53½
2	Perfect Circle...	48¼	48¼	48¼
20	Petro Co	52⅛	32	32
1	Phelps Dodge...	320	320	320
14	Do new.....	84	82¾	83
2	Philip Morris...	3¼	3⅛	3⅛
2	Philippe (L) A..	28	27	28
2	Do B.....	26	26	26
2	Pierce Governor	35	34½	34⅝
25	Pit Bow Post..	17⅝	17⅛	17⅜
4	Pitts Screw	26⅝	25⅞	25⅞
12	Pow Sec pfd....	81	80	80
6	Premier Gold ..	1⅞	1⅞	1⅞
*25	Proc & Gamble	358	358	358
4	Puget Sound pf	99⅜	99	99⅛
2	Pyrene Mfg	8	8	⅜
4	Ray Bestos	79	78	78
4	Rainbow L Pr A	45	43¼	43⅛
10	Do rts	2⅝	2⅝	2⅝
30	Red Warrior	26	25	25
5	Reiter Foster ...	6¼	6⅛	6⅛
4	Repetti Candy..	1½	1¼	1¼
3	Repub Brass ...	51¾	51	51
1	Do A	112½	112½	112½
2	Reynolds Metal.	45	45	45
4	Do pfd	75⅝	74¼	75
2	Rich Rod cv pfd	35½	34½	35½
*50	Rolls Royce pfd.	71	68	68
4	Roosevelt Field.	18	18	18
2	Root Co pr pfd.	11	10½	11⅛
3	Safe T Stat Co.	31	30	30⅞
*10	Safeway St 2d w	549	549	549
4	St Regis Paper.	132	129¼	131
1	Salt Creek Prod	23⅞	23⅞	23⅞
*20	Savannah Sug..	123	123	123
4	Schulte Real Es	30	29	30
2	Schulte United.	17½	17	17½
4	Sec Gen Am Inv	27¾	26¼	26¼
5	Searrett Corp..	30⅜	30	30⅜
2	Selberling Rub..	52⅜	52	52
3	Selected Indust.	24	23½	23⅝
5	Do 1st paid...	99	99	99
90	Servel Inc vtc..	17⅞	17⅛	17⅝
4	Sharon Steel....	43¼	43⅛	43⅛
10	Shattuck Denn..	23½	23¼	23¼
1	Sheaffer Pen....	52¾	52¾	52¾
4	Sikorsky Aviat..	46½	45½	45½
3	Sil Gel Cor vtc.	40	39⅛	39½
4	Simmons Bd cn	48⅜	48	48
*20	Singer Mfg.....	576	576	576
1	Skinner Organ..	46¼	46¼	46¼
*60	Smith A O.....	180	180	180
1	S Am G & Pl...	2¾	2¾	2¾
2	South Asbestos.	39	38¾	38¾
8	S E Pow & Lt..	82¼	81	81
2	Do ctf.....	79	76	76
4	Do war.....	48¼	38	38
1	Sou Ice & Ut B	46⅝	46⅝	46⅝
3	Do B	12	12	12
2	Southland Roy..	23	23	23
3	S W Dairies...	18½	18	18
1	S W Stores ...	23⅞	21	23⅞
3	Do pfd	25⅞	22	25⅞
2	Spalding new ..	60	60	60
2	Span & Gen....	4½	4½	4½
5	Sparks With...	180	179½	180
1	Spiegel M S pf..	88¼	88¼	88¼
1	Stand Invest ..	38⅝	38⅝	38⅝
2	Stand Motors..	3⅝	3½	3½
62	S O of Indiana.	61	59½	60
2	Do Kansas ...	19¾	19¾	19⅝
5	Do Kentucky.	40⅝	40½	40⅝
*50	Do Ohio	115	115	115
2	Stand Po & Lt.	57½	57½	57½
*150	Stand Inv pfd.	101

EVENING SUN-TELEGRAPH MARKETS

Stocks Close Weak — *Wall Street Quotations*

STOCKS CLOSE WEAK UNDER LIQUIDATION

NEW YORK, March 23.—(AP)—Heavy liquidation developed in today's stock market, carrying scores of issues down 2 to 7 points in reflection of the uneasiness created by the announcement tha the Federal Reserve Board was meeting again in Washington. Fears that the board would take further action to restrict the volume of speculative credit led to an abandonment of pool activity and the lightening of many speculative accounts by small traders. Stop loss orders, which had been placed just below the market by nervous traders during the week, were touched off in large volume. Short selling was more aggressive despite the fact that the demand for stocks in the "down crowd" recently had been of large proportions.

Motors were liquidated rather freely on reports that many dealers were over stocked with cars and that there had been a lessening demand for steel from automotive manufacturers in the Youngstown District. Selling of the coppers was inspired by unconfirmed reports that the new Mont Company had liquidated a large block of its Kennecott holdings.

International Telephone fell back nearly 7 points, Abraham and Strauss 5½, Curtis Aeronautic 5, and Rossia Insurance, Vanadium Steel, Anaconda Copper and General Electric lost 4 points or more. Radio, National Cash Register, Goodyear Rubber, Greene Cananea Copper, Canadian Pacific, Shattuck, General Railway Signal and Wright Aeronautical, slipped 3 to 4 points, and the long list of 2 point declines included U. S. Steel Common, Kennecott, National Lead, Westinghouse Electric, Allis Chalmers, American Express, Dupont, International Combustion, Montgomery-Ward, and Calumet and Arizona. U. S. Steel common sold 8 points below the high price established Tuesday.

The closing was weak. Total sales approximated 2,000,000 shares.

CHICAGO BOARD

CHICAGO, March 23. — Despite relative firmness of Liverpool wheat quotations, selling on the part of holders of wheat continued here today in the early dealings. On the new downturns in wheat prices, however, standing orders to buy came into operation and brought about transient rallies from inside figures. Opening ¾ to 1¼c off, Chicago wheat later showed some additional loss. Corn, oats and provisions were easy, with corn starting unchanged to ½ off and subsequently sagging all around.

The following quotations on the Chicago Board of Trade are reported by A. E. Masten & Co.:

	Year Ago Close.	Yesterday Close.	Opening Today.
WHEAT—			
March	1 38⅝	1 20½	1 20
May	1 39⅝	1 23⅝	1 23½
July	1 36½	1 26⅝	1 26⅝
September	1 33⅝	1 28¼	1 27⅞
CORN—			
March	96⅞	92½	92½
May	99¼	95¼	95
July	1 02	98⅝	98⅝
September	1 03	99¾	99¾
OATS—			
March		46⅝	
May	57¼	46⅞	46¾
July	51⅝	46	46¼
September	46⅝	44¼	43⅞
RYE—			
March	1 18¾	1 06	1 06¼
May	1 19¼	1 07¼	1 07¼
July	1 12⅝	1 07½	1 07½
September	1 05½	1 06⅝	
LARD—			
March	11 50	12 02	
April		12 12	
May	11 75	12 10	
July	12 05	12 65	12 82
September		13 00	12 95
RIBS—			
May	11 40	13 72	
July	11 65	14 17	
BELLIES—			
March	12 50	14 40	
May	12 65	14 45	
July	12 95	14 90	
September		15 50	

LOCAL CURB

SALES.

	Shares.	Price.
Phoenix Oil	600 at	40

Stocks—	Bid.	Ask.
Aluminum Manufactures	35	
American Fruit Growers	10	13
Am. Fruit Growers units		88
Edgewater Steel	200	
Fisher Bros. Inc.	9¼	
Fisher Bros. Inc. pfd		50
Leonard Oil		6
Manchester Savings & Trust	125	
Monongahela Incline Plane	23	
Nat. Union Fire Insurance	345	
Newton Steel	99	101
Pennsylvania Bankers Shares		51
Penna. Bank Shares & Sec.	23	
Pennsylvania Savings Bank	240	
Phoenix Oil	30	40
Pyx Hi-Rib Rubber	23⅞	
Sharon Steel Hoop	42	45
Sloan-Zook Products	95	97
Sloan-Zook Products pfd	95	97
Spang, Chalfant & Co. pfd	96	
Standard Steel Propeller	29	30
United States Light & Power	41	42
Weirton Steel	43⅜	43¾

(Reported by Moore, Leonard & Lynch.)

Security—	Bid.	Ask.
•Allis & Byrne & Pville 5s '35	91	95
Am. Fruit Growers 7s '29-'31	99½	100½
Do. 7s '32-'40	100	102
Broadway Mtge. Bldg. 6s '48	101	103
Cent. Ohio Steel Prods. 6s '43	98	99
Citizens Water 5½s '31	97½	99½
Do. 5s '33	93½	95½
Connecticut Coke 6s '48	99½	100½
•Continental Motors 6½s '29	101½	102½
Crescent L. W. & C. 6s '38	102½	103½
Dilworth, Porter & Co. 6s '39	99	100
Doubleday-Hill Elec. 6s '41	100	102
Frick (H.) Coke 5s '20-'31	100½	
Do. 5s '32-'45	100¾	
Fry (H. C.) Glass 6s '32	97	
Frick-Reid Supply 6s '45	99	100½
Grant Building 7s '47	99½	100½
Hanna (M. A.) 6s '34	96½	98
Jones & Laughlin Steel 5s '39	104¼	105
Kaufmann, D. & sec. 5½s '36	101	99
Lacledе Gas & Elec. 7s '34	98½	99
Lowes Theas. & Real 6s '47	96	97
Mackintosh-Hemphill 6s '49	89	92
McClintic-Marshall 5½s '32-'37	100¼	102
McKinney Mfg. 6s '36	100	101
Mt. Wash'n St. Ry. 5s '33	93	95
Nat. Union intrs. 6s '31-'36	98	100
National Fireproofing 5½s '47	102	103
Ohio Valley Elec. 6½s '41	99	101½
Oklahoma Nat. Gas 6s '46 A	98¼	98½
Do. 5s '48 B	93	94
Penn-Federal 6s '46 w. w.	100	102
Do. 6s '47	100	102
Penna. State Water 5½s '52	95	98
Pgh. Crucible Steel 5s '29-'31	99½	
Do. 5s '32-'45	97½	
Pgh. Hotels 1st 5½s '48	93	95
Pgh. Playing Garages 6s '45	99	100½
•Pgh. Railways gen. 5s '53	88	90
Pittsburgh Steel 6s '48	102½	103
Pgh. Steel Foundry 6s '50	100	102½
Pgh. Terminal 6s '47	99	100
Pgh. Valve, F. & C. 6s '42		64
Pgh.-Westinghouse Coal 5s '47		95
Porter (H. K.) 6s '48	97	99
Rail & R. F. Coal 5s '38		95
South Pgh. Water 5s '55	97½	99½
Do. 5s '60	97	99½
Southern Traction 5s '50	98	99
Spang, Chalfant & Co. 5s '48	94	97½
Standard Plate Glass 6s '30	87	
Stand. Textile Prds. 6½s '42	94½	96
Stanley-Rowland-Clark 6s '46	96¼	98½
Steubenville Pottery 6½s '40	100	101½
St. Clair Forge 5s '29-'31	99½	100
Do. 5s '32-'39	100	
Superior Steel 6s '39	94½	96½
Ward Baking 6s '37	100½	102
Warren Bros. 6s '39	100½	102
Wheeling Traction 5s '31	97½	98½
Witherow Steel 6s '52	99	101
Yellow Cab (Pgh.) ex. 6s '29	100	
Young & Ohio Coal 6s '33	97	100

•Guaranteed by the Philadelphia Co. by endorsement. †Called for payment April 15, 1929. ‡Called for payment April 15, 1929 at 105.

Money Market.

LONDON, Mar. 23.—Bar silver 26¼d per ounce. Money 4 per cent. Discount rates: short bills and three months, 5 5-16@5⅜ per cent.

NEW YORK CLOSE WITH NET CHANGES

—A—

Div.	STOCKS	Open	High	Low	Close	Chge.
	Abitibi P&P.	41¼	41¼	41	41	— ⅜
6	Do pref...	81½	81½	81½	81½	— ½
6	Abraham & S	134	140	134	140	.....
	Advance Rib.	93½	94	89	89½	— 2½
	Do pref...	90	90⅛	88½	90	+4
	Abumada Ld.	4	4	4	4	0
3B	Air Reductn.	103⅛	104	103⅛	104	+ ¾
	Alax Rubber	8¾	8¾	8½	8½	— ½
	Alaska Juno.	7⅜	7⅜	7⅛	7⅛	— ⅜
	Allegheny C	33	33	31⅞	32	— ⅛
5.50	Do pref wi	100⅛	100¾	100⅛	100½	+ ⅛
6	All Ch & Dye	280½	280¾	277	277	— 3¼
7	Do pref...	121	121	121	121	.....
2	Allis-Chal ..	178	178	177	177	— 3
2	Amerada Cor	33	33½	32¾	33½	— ¾
	Am Ag Chem	18⅝	18⅝	17¾	17¾	— ⅞
	Do pref...	60⅝	61½	60⅝	61½	+ ½
3B	Am Bnk Note	118⅞	120	119¾	119¾	— ⅛
	Am Beet Sug	16	16	16	16	— ½
	Am Bosch M	57	57	56¼	56⅞	— ⅝
1.60A	Am Br S Fdy	55¾	55¾	54½	54⅝	— ⅛
	Am Br Bov.	24½	24½	23¾	23⅝	— ¾
4B	Amer Can...	125	125	121⅛	121⅝	— 2⅛
6	Am Car & F	102¼	102¼	101⅛	101⅛	— 1⅛
	Am Chain...	.....	.....	.....	.....	.....
7	Do pref..	80	80	80	80	.....
.60B	Am Drug....	9⅛	9⅜	9	9¼	+ ⅛
6	Am Express.	318	318	318	318	— 2
	Am For Pow	104	105	102¾	104	1
7	Do pref...	106¾	106¾	106¾	106¾	0
3	Am Home Pr	82⅝	82⅝	80⅜	80⅜	— 1⅞
3B	Am Ice Sec..	40¾	40¾	40	40	0
2A	Am Internat	67⅜	68	65¾	66	— 1¼
	Am La Fran.	6⅝	6⅝	6⅜	6⅝	0
3	Am Locomot	116⅞	117½	115¼	115¾	— 1⅝
.50B	Am Mch Fdy	170¼	170¼	170¼	170¼	— ¾
3	Am Metal...	67	67	66½	66½	— 1
6	Do 6% pref	121½	121½	121	121	.....
1A	Am Pow & L	105⅜	105⅜	103⅛	103⅝	— 2¼
5	Do 5% pf st	81¼	81¼	81¼	81¼	0
6	Do 6% pref	101	101	101	101	.....
5	Am Radiator	170¾	179¾	177½	177½	+ ½
6	Am Rlwy Ex	160	160	160	160	0
	Am Republics	57	57¼	54	54	— 1½
5B	Am Saf Raz.	67	67	67	67	0
3	Am Seating..	37¾	37¾	37¾	37¾	— ¼
	Am Ship & C	4¾	4¾	4¼	4¾	— ⅛
4	Am Sm & Re	117¾	117¾	114	114	— 2¾
7	Do pref...	136	136	130	136	— ½
3	Am Steel Fd	70½	70½	69½	70	— 1
	Am Sugar...	77⅜	77⅜	76½	77	— ¾
9	Am Tel & Tel	212¾	213¾	211⅞	213¾	+ ⅛
8	Am Tobacco.	168	168	168	168	0
8	Do B.....	168¼	168¼	167½	167½	— ¾
8	Am Type Fd	145¾	145¾	144	144	— 1½
1A	Am Wat Wks	86¼	86¼	84¾	84¾	— 1¾
	Am Woolen.	20¼	20½	20¼	20½	0
	Am Writ Pap	.....	.....	.....	.....	.....
	Do cflts....	12	12	12	12	0
6	Do 6% pref	41	41	41	41	0
	Am Zinc & L	43	43	42¼	42¼	— 1¼
	Do pref...	104¼	104¼	104¼	104¼	.....
7	Anaconda Cop	165	169½	164⅞	164⅞	— 5¼
2.40	Anchor Cap.	56	56	56	56	— ⅛
3	Andes Cop..	65¼	65⅜	61⅞	62	— 1
2	Arch Dan M.	41	41	41	41	— ⅛
2	Arm Del pref	88	88	88	88	— ⅛
	Arm of Ill A	14¼	14½	14¼	14¼	— ⅛
	Arm of Ill B	7½	7½	7¼	7¼	— ¼
	Arnold Const	28½	28½	28	28	— 1
2.50	Assoc Dry G	61¾	61¾	60	60¼	+ ⅛
6	Do 1st pref	103	103	103	103	.....
	Do 2d pref	105	105	105	105	.....
2	Assoc Oil...	44	44	44	44	0
10	Atch T & S F	199⅛	199⅛	198¼	198¼	— 1
1.25B	Atlantic Ref.	62	62½	61¼	62	— ⅛
7	Do pref...	115½	116½	115½	115½	0
4	Atlas Powder	101	101	100	100	.....
	Atlas Tack...	12⅞	12⅞	11⅞	11⅞	— 1
4.40	Aust Cre An	61	61	61	61	.....
	Auto Sales..	26⅝	27⅜	26⅝	26½	+ 1
3	Do pref...	38¾	39	38¾	39	.....

—B—

7	Baldwin Loc.	260	260½	254	254	— 18
7	Do pref...	117⅜	117⅜	117⅜	117⅜	0
6	Balt & Ohio.	123⅞	124½	122⅜	123½	— 1¾
2.50	Bangor & Ar	68	68	67	67	.....
.50B	Barnsdall A.	44⅛	44⅛	43⅝	43½	— ½
	Beacon Oil..	23	23	22¾	22¾	+ ⅛
	Belding Hwy	13⅞	13⅞	13¾	13¾	+ ⅛
3	Best & Co...	88¾	88¾	88¾	88¾	— 1¼
4	Beth Steel...	104⅞	104⅞	102⅜	102¾	— 2¼
	Bloomingdale	50½	52½	50½	52	+ 1½
4	Bon Ami....	81½	81½	81	81	— 1
	Booth Fish..	6⅝	6⅞	6⅝	6⅝	0
6	Borden Co...	182	182	180½	180½	— 2
	Briggs Mfg.	46½	46½	45¾	45¾	— ¾
	British Steel	4	4	4	4	0
3	Brkwy Mot T	60½	61	60¼	60½	— ¼
4	Bkln Manhat	70⅞	70⅞	70¾	70¼	— ⅛
5	Bkln Un Gas	177½	177½	177½	177½	— 2½
	Brunswick B	31	32	31	32	— 1½
8	Brunswk B C	49¾	49¾	49¼	49¾	— ½
1	Bucy & Erie	36⅞	36⅞	36½	36⅝	— ⅜
2.50	Do CV pref	45¼	45¼	45¼	45¾	— ½
	Burns Bros.	.....	.....	.....	.....	.....
	Do B.....	31¾	31¾	31¾	31¾	.....
4B	Burghs Ad M	282	282	280	280	.....
2A	Bush Termnl	70	70	70	70	— ½
	Butte C & Z	8½	8½	8	8⅜	— ⅛
2	Butte & Sup	9¾	9¾	9¾	9¾	0
	Butterick ...	30¼	30¼	30¼	30¼	— 1¾
	Byers (AM).	164¼	164¼	164¼	164¼	— 1¼
2.50B	By-Products	114	114	114	114	.....

—C—

4	Calif Packng	77	77	76½	76½	— 1⅛
	Callahn Z&L	3⅜	3⅜	3⅛	3⅜	— ⅛
6	Calu & Ariz.	138⅛	138¾	135	135	— 3
4	Calu & Hecla	56⅝	56⅝	55¼	55¾	— ⅝
4.50B	Can D G Ale	84½	84⅞	83⅞	83⅞	— 1⅝
10	Canada Pac.	240½	242	237½	238	— 3¼
2.80	Cannon Mills	41½	41½	41½	41½	1
	Cav Dobbins.	36⅜	36⅜	36	36	— ½
3	Celotex Co..	68¾	69	68¾	69	0
2	Cen Alloy St	46½	46½	45½	45⅝	— 1
5	Cerro De Pas	112	112	109½	110	— 1½
3	Chesapke Crp	82	82	81½	81½	0
10	Ches & Ohio	217¼	217¼	217	217	— 1
	Chic & Alton	15¼	15½	15¼	15¼	— ¼
	Do pref...	20¼	20¼	20¼	20¼	— ⅛
	Chi Gr Wstn	19	19	17⅞	17⅞	— 1⅛
	Do pref...	56⅛	56⅛	55¼	55¼	— 1¼
	Ch M & St P	35	35¼	34⅜	34⅜	— ⅞
	Do pref...	56	56	55	55	— 1½
4.50B	Chi Nthwstn.	85⅛	85⅞	84½	84½	— 1¼
6	Chi Pne Tool	51	51	51	51	.....
	Do pref...	50¾	50¾	50¼	50⅜	— 1¼
7	Chi R I & P.	127⅜	127⅜	127	127⅜	— ½
3	Chic Yel Cab	32½	32½	32½	32½	— ½
2	Chick Cot Oil	42⅜	42⅜	42⅜	42⅜	.....
2.40	Childs Co....	53	53½	52¼	52¼	— 1¼
3.50	Chile Copper	122	122	120½	120½	— 1½
3	Chrysler Mot	107½	108½	106¼	106¼	— 1¼
3	City Ice & F	57	57	57	57	.....
	City Stores..	23¾	23¾	23	23	— ¼
5	Cluett Peaby	68¼	68¾	68¾	68¾	— ¼
4	Coca-Cola...	129¼	129¾	129¼	129¼	— 2½
	Do A.....	48⅝	48⅝	48⅝	48⅝	— ⅛
	Collins & Alk	64⅛	64⅜	63⅝	63⅝	— 1¼
	Col Fuel & I	69¼	69¼	67¾	67¾	— 2½
4	Columb Carb	136	136	135	135	— 2½
5	Col Gas & El	142½	143⅞	142	142½	0
	Do new wi	58	58	57½	58	0
	Col Graphone	78¼	79¼	74⅝	75⅝	— 2
2	Comm Credit	51½	51½	50½	50¾	— 1¾
1.75	Do pref B.	25⅝	25⅝	25⅝	25⅝	— ⅛
6.50	Do 1st pref	99½	99½	99⅛	99⅛	— ⅛
4A	Comm Inv T	168	168	166	166	— 4
	Do warnts	51	51	51	51	— ½
5A	Comm Solv.	264¾	264¾	260	260	— 3
4B	Comm Power	138	138	130⅝	130¼	— 2¼
2	Conde Nast P	78½	78½	78½	78½	0
	Congoleum	26⅝	25¾	25¾	25¾	— ½
7	Congress Cig	81	81½	81	81½	— 1½
2	Cons Cigars.	87¾	87¾	87¾	87¾	— ⅝
	Consol Film.	.....	.....	.....	.....	.....
2	Do pref...	26½	27	26½	27	— ½
3	Consol Gas.	105½	105½	104½	104½	— 1¼
5	Do pref..	100	100	99¾	99¾	— ⅛
	Cons Textile.	4	4	3¾	3¾	— ⅛
	Do 6% pref	121½	121½	121	121	.....
1A	Am Pow & L	105⅜	105⅜	103⅛	103⅝	— 2¼
5	Do 5% pf st	81¼	81¼	81¼	81¼	0
6	Do 6% pref	101	101	101	101	.....
5	Am Radiator	170¾	179¾	177½	177½	+ ½
6	Am Rlwy Ex	160	160	160	160	0
	Am Republics	57	57¼	54	54	— 1½
5B	Am Saf Raz.	67	67	67	67	0
3	Am Seating..	37¾	37¾	37¾	37¾	— ¼
	Am Ship & C	4¾	4¾	4¼	4¾	— ⅛
4	Am Sm & Re	117¾	117¾	114	114	— 2¾
7	Do pref...	136	136	130	136	— ½
3	Am Steel Fd	70½	70½	69½	70	— 1
	Am Sugar...	77⅜	77⅜	76½	77	— ¾
9	Am Tel & Tel	212¾	213¾	211⅞	213¾	+ ⅛
8	Am Tobacco.	168	168	168	168	0
8	Do B.....	168¼	168¼	167½	167½	— ¾
8	Am Type Fd	145¾	145¾	144	144	— 1½
1A	Am Wat Wks	86¼	86¼	84¾	84¾	— 1¾
	Am Woolen.	20¼	20½	20¼	20½	0
	Am Writ Pap	.....	.....	.....	.....	.....
	Do cflts....	12	12	12	12	0
6	Do 6% pref	41	41	41	41	0
	Am Zinc & L	43	43	42¼	42¼	— 1¼
	Do pref...	104¼	104¼	104¼	104¼	.....
7	Anaconda Cop	165	169½	164⅞	164⅞	— 5¼
2.40	Anchor Cap.	56	56	56	56	— ⅛
3	Andes Cop..	65¼	65⅜	61⅞	62	— 1
2	Arch Dan M.	41	41	41	41	— ⅛
2	Arm Del pref	88	88	88	88	— ⅛
	Arm of Ill A	14¼	14½	14¼	14¼	— ⅛
	Arm of Ill B	7½	7½	7¼	7¼	— ¼
	Arnold Const	28½	28½	28	28	— 1
2.50	Assoc Dry G	61¾	61¾	60	60¼	+ ⅛
6	Do 1st pref	103	103	103	103	.....
	Do 2d pref	105	105	105	105	.....
2	Assoc Oil...	44	44	44	44	0
10	Atch T & S F	199⅛	199⅛	198¼	198¼	— 1
1.25B	Atlantic Ref.	62	62½	61¼	62	— ⅛
7	Do pref...	115½	116½	115½	115½	0
4	Atlas Powder	101	101	100	100	.....
	Atlas Tack...	12⅞	12⅞	11⅞	11⅞	— 1
4.40	Aust Cre An	61	61	61	61	.....
	Auto Sales..	26⅝	27⅜	26⅝	26½	+ 1
3	Do pref...	38¾	39	38¾	39	.....

—B—

7	Baldwin Loc.	260	260½	254	254	— 18
7	Do pref...	117⅜	117⅜	117⅜	117⅜	0
6	Balt & Ohio.	123⅞	124½	122⅜	123½	— 1¾
2.50	Bangor & Ar	68	68	67	67	.....
.50B	Barnsdall A.	44⅛	44⅛	43⅝	43½	— ½
	Beacon Oil..	23	23	22¾	22¾	+ ⅛
	Belding Hwy	13⅞	13⅞	13¾	13¾	+ ⅛
3	Best & Co...	88¾	88¾	88¾	88¾	— 1¼
4	Beth Steel...	104⅞	104⅞	102⅜	102¾	— 2¼
	Bloomingdale	50½	52½	50½	52	+ ⅝
4	Bon Ami....	81½	81½	81	81	— 1
	Booth Fish..	6⅝	6⅞	6⅝	6⅝	0
6	Borden Co...	182	182	180½	180½	— 2
	Briggs Mfg.	46½	46½	45¾	45¾	— ¾
	British Steel	4	4	4	4	0
3	Brkwy Mot T	60½	61	60¼	60½	— ¼
4	Bkln Manhat	70⅞	70⅞	70¾	70¼	— ⅛
5	Bkln Un Gas	177½	177½	177½	177½	— 2½
	Brunswick B	31	32	31	32	— 1½
8	Brunswk B C	49¾	49¾	49¼	49¾	— ½
1	Bucy & Erie	36⅞	36⅞	36½	36⅝	— ⅜
2.50	Do CV pref	45¼	45¼	45¼	45¾	— ½
	Burns Bros.	.....	.....	.....	.....	.....
	Do B.....	31¾	31¾	31¾	31¾	.....
4B	Burghs Ad M	282	282	280	280	.....
2A	Bush Termnl	70	70	70	70	— ½
	Butte C & Z	8½	8½	8	8⅜	— ⅛
2	Butte & Sup	9¾	9¾	9¾	9¾	0
	Butterick ...	30¼	30¼	30¼	30¼	— 1¾
	Byers (AM).	164¼	164¼	164¼	164¼	— 1¼
2.50B	By-Products	114	114	114	114	.....

—C—

4	Calif Packng	77	77	76½	76½	— 1⅛
	Callahn Z&L	3⅜	3⅜	3⅛	3⅜	— ⅛
6	Calu & Ariz.	138⅛	138¾	135	135	— 3
4	Calu & Hecla	56⅝	56⅝	55¼	55¾	— ⅝
4.50B	Can D G Ale	84½	84⅞	83⅞	83⅞	— 1⅝
10	Canada Pac.	240½	242	237½	238	— 3¼
2.80	Cannon Mills	41½	41½	41½	41½	1
	Cav Dobbins.	36⅜	36⅜	36	36	— ½
3	Celotex Co..	68¾	69	68¾	69	0
2	Cen Alloy St	46½	46½	45½	45⅝	— 1
5	Cerro De Pas	112	112	109½	110	— 1½
3	Chesapke Crp	82	82	81½	81½	0
10	Ches & Ohio	217¼	217¼	217	217	— 1
	Chic & Alton	15¼	15½	15¼	15¼	— ¼
	Do pref...	20¼	20¼	20¼	20¼	— ⅛
	Chi Gr Wstn	19	19	17⅞	17⅞	— 1⅛
	Do pref...	56⅛	56⅛	55¼	55¼	— 1¼
	Ch M & St P	35	35¼	34⅜	34⅜	— ⅞
	Do pref...	56	56	55	55	— 1½
4.50B	Chi Nthwstn.	85⅛	85⅞	84½	84½	— 1¼
6	Chi Pne Tool	51	51	51	51	.....
	Do pref...	50¾	50¾	50¼	50⅜	— 1¼
7	Chi R I & P.	127⅜	127⅜	127	127⅜	— ½
3	Chic Yel Cab	32½	32½	32½	32½	— ½
2	Chick Cot Oil	42⅜	42⅜	42⅜	42⅜	.....
2.40	Childs Co....	53	53½	52¼	52¼	— 1¼
3.50	Chile Copper	122	122	120½	120½	— 1½
3	Chrysler Mot	107½	108½	106¼	106¼	— 1¼
3	City Ice & F	57	57	57	57	.....
	City Stores..	23¾	23¾	23	23	— ¼
5	Cluett Peaby	68¼	68¾	68¾	68¾	— ¼
4	Coca-Cola...	129¼	129¾	129¼	129¼	— 2½
	Do A.....	48⅝	48⅝	48⅝	48⅝	— ⅛
	Collins & Alk	64⅛	64⅜	63⅝	63⅝	— 1¼
	Col Fuel & I	69¼	69¼	67¾	67¾	— 2½
4	Columb Carb	136	136	135	135	— 2½
5	Col Gas & El	142½	143⅞	142	142½	0
	Do new wi	58	58	57½	58	0
	Col Graphone	78¼	79¼	74⅝	75⅝	— 2
2	Comm Credit	51½	51½	50½	50¾	— 1¾
1.75	Do pref B.	25⅝	25⅝	25⅝	25⅝	— ⅛
6.50	Do 1st pref	99½	99½	99⅛	99⅛	— ⅛
4A	Comm Inv T	168	168	166	166	— 4
	Do warnts	51	51	51	51	— ½
5A	Comm Solv.	264¾	264¾	260	260	— 3
4B	Comm Power	138	138	130⅝	130¼	— 2¼
2	Conde Nast P	78½	78½	78½	78½	0
	Congoleum	26⅝	25¾	25¾	25¾	— ½
7	Congress

LOSS CUT DOWN BY STANDARD PLATE GLASS

By GEORGE H. SNYDER.

THE Standard Plate Glass Company realized less per square foot for its products in 1928, than it did in 1927, but operating economies made it possible for the company to report a smaller loss. Standard, in common with other makers of plate glass, has been suffering from keen foreign competition, while it has not had well developed side line products to compensate for the losses in the glass business.

Last year, after providing for depreciation, interest and all other charges, Standard lost $490,374. This compares with a loss of $517,580 in 1927. Earnings declined steadily after the cutting of plate glass prices early in 1925.

THE company has cleaned house so far as obsolete equipment is concerned, and a modernization program has been started which is expected to make lower costs possible in the future. The Springdale plant has been abandoned. It was found that satisfactory costs could not be obtained and that the expense of rehabilitation would be greater than the possible benefits. A total of $958,604 has been charged off the property account for this plant.

Production is being concentrated at Butler. Obsolete machinery and buildings at that point are also written off to the tune of $677,571. Directors have authorized expenditures which will fully modernize the Butler plant and place it on a competitive basis with other glass factories. After the improvements are completed, the capacity at Butler will be equal to the combined output of both original plants.'

The improvements at Butler will be completed by June 1. The company has sufficient cash in the treasury to provide for all of the necessary modernization.

IN addition to these special charges against the property account, the directors took further steps towards the elimination of any possible water in the company's books. A total of $394,863, was charged off the value at which the gas properties at Butler are carried. This brings the book value down to the estimated realizable value of the properties. A loss on investments in affiliated companies in the liquidation of branches, amounting to $165,805, also was charged off.

These deductions, together with the actual loss for the year's operations, totaled $2,691,218. At the beginning of the year the balance sheet showed a deficit of $462,977, so that 1928 ended with a total deficit of $3,154,195.

DURING the year an addition was made to the paint plant, which has doubled the capacity. Attempts are being made to expand the sales of this portion of the business.

The company is in a strong financial position, with current assets of $3,577,375 against current liabilities of only $373,525. In spite of recent losses, cash at the end of the year amounted to $323,159 and Liberty bonds totaled $653,895. The only weakness in the company's position lies in the fact that its $3,000,000 of 5-year, 6 per cent gold notes mature on March 1, 1930. Arrangements will have to be made at that time to refund the issue, since the company does not have enough working capital for this purpose.

DUE ot the decline of profits in recent years, unpaid dividends have accumulated on the 50,034 shares of 7 per cent preferred stock, amounting to $24.50 a share at the end of the year. On the 18,586 shares of 7 per cent prior preference stock the unpaid accumulations total $14 a share.

Physical properties, as a result of the drastic elimination of all obsolete equipment, were valued at $4,497,101 after providing for depreciation at the end of the year, compared with $6,563,896 the year before.

Audubon President To Address Society

T. Gilbert Pearson, president of the National Association of Audubon Societies, will be the speaker and guest of honor at a banquet of the local Audubon Society in McCreery's dining room March 30. Mr. Pearson has done much to preserve the bird life in this country and has also been active in this work in other countries.

NEW YORK BOND MARKET

NEW YORK, March 23.—(AP.)—Transactions in the most active bonds on the New York Stock Exchange today were as follows, 000 omitted in sales column (United States bonds in dollars and thirty-seconds of dollars):

Sales.		High.	Low.	Last.
	U. S. GOVERNMENT BONDS.			
91	Lib 3½s '32-'47	97.18	97.10	97.17
6	Do 1st 4¼s	98.26	98.22	98.22
62	Do 4th 4¼s	98.26	98.23	98.26
5	Treas 3¼s'46-'56	99.6	99.6	99.6
	CORPORATION BONDS.			
Sales.		High.	Low.	Last.
2	Ajax Rub gold 8s	103½	103½	103½
53	Ally Corp 5s	101½	101½	101½
2	Am Chain 7½s	105	105	105
7	Am Chain sf db 6s	98½	98½	98½
2	Am Cyan 5s '42	96	96	96
28	Am Inter 5½s	104¼	104¼	104¼
5	Am N G 6½s '42	87½	87½	87½
1	Am Smelting 5s	100½	100½	100½
2	Am Sugar Ref 6s	104	104	104
3	Am T & T 5½s	105¼	105¼	105½
1	Do 5s '46	103	103	103
12	Do sf 5s '60	103	102½	102½
2	Do col 4s	99½	99½	99½
4	Am W W & E 5s	98¾	98¾	98¾
10	Anac Copper 7s '38	238	227	237
14	Do 5s '53	104½	104¼	104½
6	Anr C N 7s	98½	98	98½
5	Arm & Co Del 5½s	91	91	91
1	Do rust 4½s	91	91	91
1	At T & SF adj 4s	85	85	85
1	Do adj 4s st	86	86	86
2	Do cvt 4s '05	87	87	87
9	Do 4½s C&A div	96	95½	96
21	Do 4½s	113	112½	113
1	Atl & Bir 4s	85½	85½	85½
4	Atlan G & W I 5s	71	71	71
22	Balt & O rfg 6s	109½	109½	109¾
1	Do 1st 5s	103½	103½	103½
15	Do rfg 5s	101¼	101	101¼
3	Do 5s D 2000	100½	100½	100½
11	Do cvt 4½s	97¾	97¼	97½
1	Do gold 4s	91	91	91
4	Do 5s SW div	100½	100½	100½
5	Barn & Arro 4½s '51	85½	85½	85½
5	Bell T P 1st 5s C60	105¼	105¼	105¼
1	Beth Steel con 6s A	101¼	101¼	101¼
5	Do con 5½s	101	101	101
1	Bost & Me 5s '67	92½	92½	92½
3	Bow Bilt Roll 7s '34	99	99	99
6	Bway & 7thAv cn5s	84¾	74¾	74¾
12	Bklyn Edison gen 6s	100½	100½	100½
2	Do gen 5s A	103¼	103¼	103¼
16	Bklyn Man Tr 6s	96½	96	96
75	Bklyn Union Gas 5s	100½	100½	100½
20	Cal Pet 5½s '38	100½	100½	100½
1	Camaguey Sug 7s	93	93	93
2	Can Nat Ry 4½s 54	93¾	93¾	93¾
9	Do 5s '69	98¾	98¾	98¾
5	Cans Nor deb 6½s	114	114	114
5	Can Pacific deb 4s	83¾	83¾	83¾
1	Caro C Ohio 6s	108	108	108
1	Central Pac 5s	101	101	101
2	Do stp 5s	99	99	99
1	Central Steel 8s	123½	123½	123½
1	Certainteed 5½s	78	78	78
11	Chesapeake 5s	98¾	98¾	98¾
2	Chic & Erie 5s	95	95	95
2	Do cvt 4½s '30	98	98	98
9	C B & Q rfg 5s A	102¼	102	102
1	Do gen 4s ill div	84½	84½	84½
11	Chic G W 1st 4s	67	67¾	67¾
10	C St L & N O 4s	84¾	84¾	84¾
79	Cin St Pac 5s '75	91¾	91	91
49	Do adj 5s 2000	78	77½	78
1	Clev Cin C & St L 4s	91	91	91
8	Chile Cop 5s '47	96½	96½	96½
2	CCC&StL rfg 6s A	99¾	99	99¾
35	Comm Inv Tr 5½s	105	105	105
9	CCC&StL rfg 6s B	101	101	101
1	Cleve Un Trm 5½s	105½	105½	105½
4	Col F&I gen 5s	98¾	98¾	98¾
11	Col Ind 5s	94	94	94½
3	Col G & E 5s '52	98¾	98¾	98¾
5	Com Credit 5½s	93	93	93
20	Com Inv Tr 6s	94¾	94½	94¾
1	Con Cl of Md 5s	69½	69½	69½
12	Con G N Y 5½s '45	105½	105½	105½
1	Cons Pow 5s	102½	102½	102½
6	Crown Will 6s '51	101	101	101
2	Cuba R R 5s	90	90	90
10	Cub-Am Sug col 8s	100½	100½	100½
1	Cumb T & T 1st 5s	103½	103½	103½
6	Del Hud 5½s	101	101	101
2	Den G&El 5s stp	98	98	98
19	D&RG 4½s	91½	91½	91½
5	Do con 5s	98¾	98¾	98¾
7	Do con 5s	95	94	94½
5	Det Edis 5s 49A	100½	100½	100½
31	Dodge Bro deb 6s	99½	99½	100
1	Donner Sc rfg 7s	100½	100½	100½
15	Duq L 4½s	97	98½	98½
1	Erie 1st con ext 4s	71½	71½	71½
8	Do r&imp 5s '67	93½	93	93½
2	Do gen lien 4s	77	77	77
5	Do cvt 4s D	80	80	80
9	Fed Lt&Trac 5s	93	93	93
1	Fed Metals cvt 7s	104	104	104
4	Fisk Rub 8s	112¾	112¾	112¾
9	Florida 5½s&5s'74	85	85	85
8	Gen Cable 5½s '47	99½	99½	99½
1	Gen M Acpt 6s '25	101½	101½	101½
1	Georgia P & L 5½s	100½	100½	100½
17	Gen Pub Ser 5s	97½	97½	97½
1	Gould Coup 6s '40	69	69	69
3	Gr Tk Ry Can 6s	104	104	104
3	Gr Falls Pow 5s	107	107	107
3	Gt North Ry 7s A	109½	109½	109½
5	Do gen 5s	106½	106½	106½
1	Do gen 5s	101	101	101
1	Do 1st rfg 4½s	94	94	94
1	Hav Elec 5s	67	67	67
1	Hud&Man 1st 5s A	91	91	91
2	Do adj inc 5s	74	74	74
10	Hum O & Ref 5½s	101	101	101
5	Do 5s '37	100	100	100
2	Ill Bell Tel 5s	102½	102½	102½
1	Do ref 5s	97	97	97
1	Ind Limestone 4s	91	91	91
1	Indiana Steel 5s	102½	102½	102½
8	Int Cement 5s '48	107	106	106½
35	Int Match 5s '47	101½	101	101½
1	Int Nick sf 5s	101	101	101
2	Int Paper rfg 6s A	96	96	96
7	Do cvt 5s A	94½	94	94
24	Int T&T deb 4½s '52	84	83½	84
61	Do cvt 4½s '39	113½	113	113½
1	Iowa Cent ctf 5s	40½	40½	40½
8	K C Pow & Lt 5s	101½	101½	101½
10	K C South rfg 5s	96½	96½	96½
4	LS&MS gld 4s '31	97½	97½	97½
3	Loew's Incm 6½s	112½	112½	112½
9	Do 6s ex-war	98½	98	98
6	Lorillard 5½s '37	87	86¾	86¾
2	Do 5s	84½	84½	84½
1	Lou G & El 5s	101	101	101
4	L & N col tr 5s '31	99½	99½	99½
1	Do unified 4s	93½	93½	93½
2	Do S M 4s	85½	85½	85½
1	McCrory 5½s	91	90½	90½
1	Manati Sug 7s	99	99	99
10	Midv Blt ctf 5s	98	98	98
2	M & St Lfirst 4s	75	75	75
2	MSP&SS M 6s	96½	96½	96½
1	Do 1st con 5s	87	87	87
5	Mo Pac 5s '77 F	96¾	96¾	96¾
2	Do gen 4s	72	72	72
4	Morris Co 1st 4½s	87	87½	87
47	Nat Dairy 5½s	98	97½	98
3	Nat Rad 8s	47	47	47
2	Newark Gas 5s	103	103	103
2	New Eng T & T 5s	104¾	104¾	104¾
8	N O Pub Sv 5sctf52A	91	91	92
1	Do 6s	88	88	88
1	New Orl Term 4s	88	88	88
15	NO Tex & Mex 5½s	101	101	101
8	NYC&HR rf&imp 5s	103½	103½	103½
1	Do 4s	85	85	85
1	NYC & St L 5½s A	107½	107½	107½
1	Do 4½s B	100½	100½	100½
1	Do 4s C	96½	96½	96½
20	Com Inv Tr 6s	94¾	94¾	94¾
1	Con Cl of Md 5s	69½	69½	69½
12	Con G N Y 5½s '45	105½	105½	105½
1	Cons Pow 5s	102½	102½	102½
6	Crown Will 6s '51	101	101	101
2	Cuba R R 5s	90	90	90
10	Cub-Am Sug col 8s	100½	100½	100½
1	Cumb T & T 1st 5s	103½	103½	103½
6	Del Hud 5½s	101	101	101
2	Den G&El 5s stp	98	98	98
19	D&RG 4½s	91½	91½	91½
5	Do con 5s	98¾	98¾	98¾
7	Do con 5s	95	94	94½
5	Det Edis 5s 49A	100½	100½	100½
31	Dodge Bro deb 6s	99½	99½	100
1	Donner Sc rfg 7s	100½	100½	100½
15	Duq L 4½s	97	98½	98½
1	Erie 1st con ext 4s	71½	71½	71½
8	Do r&imp 5s '67	93½	93	93½
2	Do gen lien 4s	77	77	77
5	Do cvt 4s D	80	80	80
9	Fed Lt&Trac 5s	93	93	93
1	Fed Metals cvt 7s	104	104	104
4	Fisk Rub 8s	112¾	112¾	112¾
9	Florida 5½s&5s'74	85	85	85
8	Gen Cable 5½s '47	99½	99½	99½
1	Gen M Acpt 6s '25	101½	101½	101½
1	Georgia P & L 5½s	100½	100½	100½
17	Gen Pub Ser 5s	97½	97½	97½
1	Gould Coup 6s '40	69	69	69
3	Gr Tk Ry Can 6s	104	104	104
3	Gr Falls Pow 5s	107	107	107
3	Gt North Ry 7s A	109½	109½	109½
5	Do gen 5s	106½	106½	106½
1	Do gen 5s	101	101	101
1	Do 1st rfg 4½s	94	94	94
1	Hav Elec 5s	67	67	67
1	Hud&Man 1st 5s A	91	91	91
2	Do adj inc 5s	74	74	74
10	Hum O & Ref 5½s	101	101	101
5	Do 5s '37	100	100	100
2	Ill Bell Tel 5s	102½	102½	102½
1	Do ref 5s	97	97	97
1	Ind Limestone 4s	91	91	91
1	Indiana Steel 5s	102½	102½	102½
8	Int Cement 5s '48	107	106	106½
35	Int Match 5s '47	101½	101	101½
1	Int Nick sf 5s	101	101	101
2	Int Paper rfg 6s A	96	96	96
7	Do cvt 5s A	94½	94	94
24	Int T&T deb 4½s '52	84	83½	84
61	Do cvt 4½s '39	113½	113	113½
1	Iowa Cent ctf 5s	40½	40½	40½
8	K C Pow & Lt 5s	101½	101½	101½
10	K C South rfg 5s	96½	96½	96½
4	LS&MS gld 4s '31	97½	97½	97½
3	Loew's Incm 6½s	112½	112½	112½
9	Do 6s ex-war	98½	98	98
6	Lorillard 5½s '37	87	86¾	86¾
2	Do 5s	84½	84½	84½
1	Lou G & El 5s	101	101	101
4	L & N col tr 5s '31	99½	99½	99½
1	Do unified 4s	93½	93½	93½
2	Do S M 4s	85½	85½	85½
1	McCrory 5½s	91	90½	90½
1	Manati Sug 7s	99	99	99
10	Midv Blt ctf 5s	98	98	98
2	M & St Lfirst 4s	75	75	75
2	MSP&SS M 6s	96½	96½	96½
1	Do 1st con 5s	87	87	87
5	Mo Pac 5s '77 F	96¾	96¾	96¾
2	Do gen 4s	72	72	72
4	Morris Co 1st 4½s	87	87½	87
47	Nat Dairy 5½s	98	97½	98
3	Nat Rad 8s	47	47	47
2	Newark Gas 5s	103	103	103
2	New Eng T & T 5s	104¾	104¾	104¾
8	N O Pub Sv 5sctf52A	91	91	92
1	Do 6s	88	88	88
1	New Orl Term 4s	88	88	88
15	NO Tex & Mex 5½s	101	101	101
8	NYC&HR rf&imp 5s	103½	103½	103½
1	Do 4s	85	85	85
1	NYC & St L 5½s A	107½	107½	107½
1	Do 4½s B	100½	100½	100½
1	Do 4s C	96½	96½	96½
1	N Y Cent 5½s	105½	105½	105½
1	N Y Edison 5s '41	102½	102½	102½
30	NYNH&H cvt 6s '48	118½	118	118¾
4	Do 1st&rfg 4½s	87	87	87
5	Do deb 4s '57	77	77	77
5	N Y Rys 5s	65	20	20
6	N Y State Rr 4½s	91½	91½	91½
1	N Y & S W gen 5s	76½	76½	76½
1	N Y Tel deb 6s '49	111½	111½	111½
2	Do 5s '39	98½	98½	98½
5	N Y W & Bost 4½s	82	82	82
1	NL&Olpow 5s '55 A	101½	101½	101½
1	Nor & West con 4s	90½	90½	90½
26	Nor Am Ed 5½s '41	97½	97½	97½
1	Nor Cal Pow 5s A	96½	96½	96½
3	Nor Pac 4s B	111½	111½	111½
3	Do gen 3s	63½	63½	63½
1	N States Pw 6s B	104½	104½	104½
1	Ogden Gas 6s	99½	99½	99½
10	Ore Sh Line rfg 4s	98½	98½	98½
1	Otis Steel 6s	100½	100½	100½
3	Pacific Gt Ist 5s	75	75	75
8	Pac T&T 5½s '42	98½	98½	98½
2	Paramnt Bwy 5½s	102½	102½	102½
1	Par F Lasky 6½s	97	96½	97
1	Penn Dix 6s A '42	92	92	92
8	Do 6s '52	99	98½	98½
6	Penna RR 7s '30	101½	101	101½
1	Do gold 4½s	103½	103½	103½
1	Do 5s '64	103½	103½	103½
6	Do 4½s '63	98½	98½	98½
1	Do gen 4½s	98½	98½	98½
1	Do 5s '31	97½	97½	97½
1	Do 4s	94	94	94
1	Peo Gas of Chi 5s	101½	101½	101½
2	Pere Marq rfg 5s	101	101	101
8	Phila Co 5s '67	97¾	97½	97¾
2	P R C & I 5s	93½	93½	93½
6	Phillips Pet 5½s'39	99½	99½	99½
1	Pillsbury 6½s	99½	99½	99½
10	PCC&StL 5s B '70	102½	102½	102½
1	P St Pow 6s '47	100	100	100
2	P R L & P 1st 6sB	100	100	100
12	P R Am Tob 6s	102¾	102¾	102¾
8	Prod St Cas 5s	97	97	97
1	P S El Pa 4½s A	87	87	87
3	P S E & G 4½s '67	98	98	98
13	P S of N J 4½s'48	180½	180	180½
8	P Aleg Sug 7s	77½	77	77
1	Pure Oil 5½s '37	98½	98½	98½
1	Purity Bak 5½s	91½	91½	91½
1	Reading gen 4½s	94½	94½	94½
9	R Rand 5½s '47w	85½	85½	85½
15	Rep Ir & St 5½s	102	102	102
10	Rio Gr Wt 1st 4s	86½	86½	86½
20	St L-SFM&R gen 5s	99	98½	99
	Do rfg 4s	99½	99½	99½
20	St L & S F 4½s '78	85½	85½	85½
8	Do p ln 4s A	84¾	84	84¾
3	St L SW 1st 4s	83½	83½	83½
3	Do con 4s	95½	95½	95½
3	Seab AL con 6s	75½	75½	75½
1	Do adj 5s	40¼	40¼	40¼
2	Do rfg 4s	58	58	58
10	Sea Air Fla Ry6s A	67	67	67
1	Sea Air Fla Ry 6sB	67	67	67
6	Shell P L 5s '52	94½	94½	94½
13	Shell Un 5s '47	95¾	95¾	95¾
5	Shubert Thea 6s '42	85	85	85
10	Sinc C Oil col 7s	102½	102½	102½
65	Do 6½s	99½	99½	99½
2	Sinc Cr Oil 5½s '38	95½	95½	95½
5	Sinc Pipe Lines 5s	95½	95½	95½
2	Skelly Oil 5½s '39	93	93	93
5	So Col Pow 6s	102½	102½	102½
4	South Pac cvt 5s 34	100	100	100
8	Do 4½s '69	94	94	94
10	Do rfg 4s 55	91	90½	91
13	South Ry gen 6½s	119	118¾	118¾
5	Do con 5s	101	101	101
11	S W Bell Tel 5s	102	102	102
1	St Oil N J deb 5s	102	102	102
7	St Oil NY 4½s '51	95¾	95¾	95¾
1	Sur Est Oriente 7s	92¾	92¾	92¾
3	Tenn E P rfg 6s A	105¼	105¼	105¼
7	TP&MP Ter 5½s	105	105	105
2	Third Ave 1st 5s	70	70	70
7	Do adj 5s	57	57	57
1	Do rfg 4s	60	60	60
2	Tr Cont O 6½s '38	99½	99	99
2	Trumbull St 6s	104½	105	105
5	Un Pac Gold 4s '68	86½	86½	86½
23	Do rfg 4s	89½	89½	89½
1	Un Drug D 5s '53	95½	95½	95½
8	U S Rub 5½s 30	101	100½	101
3	Do 5s	80	80	80
3	U S Steel sf 5s	108	108	108
3	Utah P & Lt 5s	99¾	99¾	99¾
6	Util P & Lt 5½s	93¾	92¾	93¾
1	Vertientes Sug 7s	92	92	92
1	Va Ry&Pow 5s	98¼	98¼	98¼
1	Virginia Ry 5s	102½	102½	102½
4	Walworth Co 6½s	99½	98½	98½
1	Warn Sug 7s '41	106	106	106
2	West Elec 5s	102	102	102
7	West Md 5½s A'77	95½	95½	95½
1	West Maryld 4s	78¾	78¾	78¾
1	West Pac 1st 5s	97	97	97
1	West Union 5½s	97	97	97
1	West Un 5s '51	101½	101½	101½
1	West Sh 1st 4s	85½	85½	85½
1	Wheel Stl 5½s '48	99½	99½	99½
1	Wh Eag O 5½s w'37	101½	101½	101½
1	Wh Eag O 5½s ex-w	97½	97½	97½
2	Wilk-B & El 5s	72½	72½	72½
4	Wils & Co 1st 6s	100½	100½	100½
12	Ynngstwn S&T 5s '78	100	100	100
	FOREIGN ISSUES.			
2	Alp Mont Sti 7s '55	95	94½	95
1	Antioqu 7s '45 A	92½	92½	92½
1	Do 7s	92½	92½	92½
2	Antioquia 7s '46 C	92½	92½	92½
2	Do 7s '45 D	92½	92½	92½
2	Do 2d 7s '57	90	90	90
9	Argentine 6s '57 A	99	99	99
1	Do 6s '58 B	99	99	99
2	Do 6s sfg '59 Jun	99	98½	99
2	Do sfg 6s '59 Oct	99	99	99
2	Do sf 6s 1960May	99	99	99
18	Do 6s 1960 Sept.	99	98½	99
2	Do 6s 1961 Feb.	99	98½	99
1	Do 6s 1961 May	99	99	99
1	Do 5½s '62	95½	95½	95½
1	Australia 6s '55	94	94	94
30	Do 4½s '56	87½	86½	86½
1	Austria Gtd 7s '43	102½	102½	102½
12	Batavian Pet 4½s	91½	91	91½
3	Belgium 8s	109	109	109
1	Do 7s '45	115	115	115
8	Belgium 7s '55	107½	107½	107¾
7	Bel Stab Ln 7s '56	105	105	105
3	Belgium 6s '49	102½	102½	102½
1	Do 6s '52	98	98	98
5	Berlin City 6½s '50	97	96	96
1	Do 6s '58	96	95½	95½
1	Ber City El 6½s'51	96½	96½	96½
3	Bogota 8s '45	103½	102½	103½
1	Bolivia 8s '47	102½	102½	102½
11	Bordeaux 6s '34	100	99½	99½
2	Brazil 8s '41	106½	106½	106½
1	Do 7½s '52	106½	106	106½
6	Do 6½s 1926-27	93	93	93
25	Do 6½s 1927-57	93	93	93
4	Brazil C R R 6½s'52	93	93	93
10	British 5½s '29	99½	99½	99½
2	Do 5½s '37	103½	103½	103½
1	Budapest 6s '62	80	80	80
1	Buenos A 6s '61	92	92	92
2	Bulgaria 7½s '68	88½	88½	88½
1	Caldas 7½s '46	97	97	97
2	Can 5½s notes '29	99¾	99¾	99¾
1	Canada 5s '52	104	104	104
1	Cauca Val 7½s '46	98	98	98
3	Chile M Bk 6s '61	99½	99½	99½
1	Chile 7s '42	101½	101½	101½
10	Do 6s '60	92½	92½	92½
2	Do 6s '61 Jan	92½	92½	92½
18	Do 6s '61 Feb	92	92½	93
6	Do 6s '61 Sept	92½	92½	92½
5	Colombia 6s 26-61	87	87	87
1	Colom M Bk 7s '47	89	89	89
3	Do 6½s '47	83½	83	83
3	Comp Azuc 7½s '30	65½	65	65½
4	Comp Bara 7½s	95	95	95
4	Cordoba Pv 7s '42	99	99	99
2	Cundinamarca 6½s	83	83	84
10	Czecho St '51	110	109½	109½
3	Danish Mun 8s A	109½	109½	109½
2	Denmark 6s '42	104	104	104
1	Do 4½s '62	88	87½	88
1	Duke Pr Pow 6s 66	103½	103½	103½
1	D Of Indies rfg 6s	102½	102½	102½
3	Do 6s '47	91½	90½	91
1	Est Rr ext rf 7s	102	102	102
1	Flat 7s '46 ex-war	95½	95½	95½
1	Finland sfg 6s '50	98½	98½	98½
3	Do 6s '56	95½	95½	95½
4	France 7s '49	106	106	106
14	French N S 8 7s '49	101½	101½	101½
4	Ger CAB 6s '38 Apr	90	89½	89½
1	Do 6s '38 Oct	90	89½	89½
3	Ger ext in 7s '49	106	106	106
4	Ger Gen El 7s '45	101½	100½	101½
2	Good Hope 7s '45	98½	98½	98½
2	Gt C E P Jan 7s'44	97½	97½	97½
26	Greece 6s	101½	101½	101½
3	Heidelberg 7s '50	101	101	101
1	Hun L M In 7½s 61	96	96	96
2	Hun Munic 7½s '45	96½	96	96½
1	Do 7s '46	96	96	96
3	Irish Free St 5s '60	95½	95½	95½
1	It Cr Con 7s '37 A	95½	95½	95½
2	Do 7s '47 B	94½	94½	94½
1	Jul Pub Util 7s	91	91	91
9	Ital 7s '51	95½	95½	95½
6	Japan 6½s '54	101	100½	101
1	Jap Ster Ln 4s '31	92½	92	92½
49	Kreuger&Toll5crwl	98½	98	98½
2	Lyons 6s '34	99½	99

15 DAYS OF USED CAR VALUES

SECOND ANNUAL YEAR'S GREATEST USED CAR SALE

SELECT YOUR CAR TODAY

FOR RENT
East End 40

COMPLETE RENT LIST
mailed by request.
East End dwellings, apartments and duplexes.
J. W. Sherrer, 6014 Penn ave.
Open Saturday Afternoon.

$125.00—SHADY AVENUE, near Walnut street; duplex, 8 rooms, 2 baths, hardwood floors, garage. Immediate possession.
DAVIES & GREEN,
123 S. Highland Avenue.

ATLANTIC AVE. DIST.—6-room house; reception hall, bath, elec.; $55; 5 rooms, bath and elec., $41; 4-room house, bath, elec., $43; 4-room house, bath, elec., $38; 3 rooms, bath, elec., $30; one month free. Lando, 531 Fourth ave. room 504. Court 4487.

CHENLEY HEIGHTS, near Schenley High School and Arts, 927 Clarissa st.; new home; 6 rooms, tile bath, hardwood floor, laundry, coal furnace, large yard; modern throughout; $65. Schenley 1124.

1647 CHISLETT ST.
Six rooms, tile bath, yard, porches, screens, coal or gas furnace; newly decorated; rent $75. Hiland 1154-R.

FIVE-ROOM dwelling, Friendship Park District, 379 Gross st., near Liberty ave. Attractive modern 5-room dwelling, hardwood floors, excellent street car and train service; rent $80.

MODERN 6-room home, north of Forbes st., near Wightman School and bus line; reduced rental, $100 month; garage. Call owner, Hazel 2412-R after 5 p. m. Sunday all day.

FREE rent to April—5-room house, hall, laundry, yard, free auto; 1 block; $28. Borland st., E. E., near Highland ave., and Margarette st.

IMMEDIATE possession; modern 8-room 2 baths, sun porch, garage; will decorate; nr. schools, bus line, cars. Mayflower 8070.

$55.00—MODERN 5-R. HOUSE.
NEAR 75th AVE.—Living room type, hardwood, coal furnace. Hiland 6146.

ROOMING HOUSE—14 rooms, 3 baths, laundry, electricity, heart of East Liberty; rent reasonable. Hazel 1890-J.

COLLINS AVE., 347—Modern house, 6 rooms and garage, all latest improvements, $85. Atlantic 7021.

LINCOLN AVE. DIST.—7-r. brick dwelling, rent free to May 1st, move in any time. $60. Hiland 6147.

SQ. HILL, Mirror st., 942—New 5-room houses and garages, rent $80; open from 9 to 4:30. See owner.

BEECHWOOD BLVD., 2839—New home, 6 rooms, tile bath, garage, steam heat; all modern conveniences. Lafayette 0517-J.

E. LIBERTY—$80, 6-rm. party wall brick has., adults, owner MO. 4343, HI. 2595-R.

MURTLAND AVE., 1511—6-r. house, newly decorated; garage. Hiland 3138-R.

SQUIRREL HILL—Modern 7 rms., bath, porch, $85; gar. optional. Hazel 2502-J.

MODERN house for rent on Duffield st. rent reasonable. Call Hiland 1974-J.

SCHENLEY HTS.—New 6-rm house, rent or sale, double garage. MA 3776.

KELLY ST., 7347—6 rooms, bath, steam heat; free to May 1. Hazel 4736.

HASTINGS ST., 224, Point Breeze,—6-room, modern-equipped house, $90.

HERMITAGE ST., 7313—8-rm brick, large lot, $75; owner. Mont. 6340.

Bellevue, West View 43

BELLEVUE—6-room brick, double garage, sanitas throughout; $105. LI 5592-R.

MENTION THE SUN-TELEGRAPH WHEN ANSWERING ADVERTISEMENTS

Furn. Apts. & Houses 45

EL TOWER APARTMENT HOTEL, Marshall road, Bellevue.—Beautifully furnished apartments with private and connection baths, $45.00 per month and up; hotel service included. Hazel 6800.

4-ROOM apt., high grade furnishings, strictly private in apt. bldg.; suitable for best couple; 1 East End adult. Gentiles, additional information call owner, Montrose 8403.

NEGLEY AVE., N.—Furnished apt., 3 rooms, bath, 2d floor, strictly private, adults, Gentiles, garage. Montrose 4315.

EAST LIBERTY—Clean, cheerful, completely furn., suitable for 3; private bath; $70. Hiland 2967. Hiland 2967.

BACHELOR APT.—2-room, private bath, with garage furnished or unfurnished. 645 Collins ave. Hiland 3816.

5 LARGE ROOMS, beautifully furnished, all modern, garage; near Fifth and Negley. Mayflower 7372.

CENTER AVE., 5430, E. E.—5 rooms, pri. bath, shower; also 1 room, kitch., bath.

ROSLYN PLACE—8 rooms, 2 baths. May 1 to Nov. 1st. Mayflower 4910.

EAST END—10-room home, furnished or unfurnished. Montrose 7456.

Store Rooms 46

A REAL opportunity; excellent storeroom and living quarters provided. Homestead Park district; hardware, druggist, grocer or meat market preferred.
HAHN & SKYRMES,
807 Amity st., Homestead, Pa.
Phone Homestead 2232.

FOR RENT—Store room, new, 2nd door from corner, 8066 location. Chas. Belendorfer, Jeannette, Pa.

Business Properties 47

ROOSEVELT
SECOND FLOOR SHOPS.
RENT $150. SIZE 15x44.
Show windows, marble stairs and corridors.
ENTRANCE 601 PENN AVE.
Horner Real Estate Co.,
Roosevelt Hotel Bldg. Atlantic 5087.

SOUTH SIDE LOCATION.
Modern brick bldg.; 20x80; well ventilated, suitable for plumber, electrician, storage, etc.; 2nd floor may be used as street entrance; high ceiling, truck room. Hemlock 6783.

BROWNSVILLE RD., 138, large store rm., 18x67; best loc.; $85. May 1. Car 0803-J.

FOR RENT—Garage with show room. Write Box 1694, Steubenville, Ohio.

TWO of the best store rooms in the city, at 420 and 422 Penn ave.

STORE, nr. Highland and Penn ave., floor space, $75. Montrose 8007.

Lofts & Warehouses 49

WAREHOUSE
Fireproof building, sprinklered, reinforced concrete construction; downtown location; contains 26,000 square feet; long lease at 40c per square foot; possession May 1, 1929.
Horner Real Estate Co.,
Roosevelt Hotel Bldg. Atlantic 5087.

WAREHOUSE 40x48 ft., 2 entrances; space for car. Grant 4194-R.

Offices & Desk Room 50

SERVICE—$5 monthly, downtown office address, new modern building, name in telephone directory; desk space or private office. Manufacturers Agent's Headquarters. Atlantic 5617.

CHOICE cheerful offices, complete service moderate rental. Atlantic 4800.

FURNISHED desk space, private office; Fourth ave. bldg. Court 2562.

Resorts, Cottages, Etc. 52

FURNISHED cottages for rent at Geneva-on-the-Lake, Ohio (Lake Erie), two to six rooms. Gentiles. Pictures and description on request. Allen Court, E. J. Allen, owner.

FOR SALE
North Side Houses 62

L. P. SCHAEFER will sell your real estate if the price is right. 707 E. Ohio st. and find out particulars free; call Cedar 2025 for listing card. Commission 2%.

TRAUBE LANE, 2137—New five-room, bath, never occupied, reasonable. Cedar 1680-J.

Dormont, Mt. Lebanon 63

MT. LEBANON—6 rms., sun par., garage, mod.; terms; $500 down. Le. 8554.

Beechview, Brookline 64

BROOKLINE—$9,350.
Owner moved to Boston, must sell at once; year-old home, 5 rooms, tile bath, garage, side drive, newly decorated, strictly modern, level lot, 1 square to cars, paved, easy terms. Ledlich 7454.

BROOKLINE BLVD. HOME—7, cheerful rooms, tile bath, sun room, front and rear porches, garage, fast location; priced at only $11,500. Owner, Ledlich 2814-R.

MODERN, well-arranged 6-room brick-and-frame, tile bath, copper screens; cement lot as part payment. Owner 817 Woodbourne ave., Brookline.

BARGAIN, $500 down, $600 bal. See A. J. Strimel, 814 Brookline B. Le. 1472.

Knoxville, Brentwood 66

S.—M. house, bath, furnace, lovely trees, extra toilet, front, back porch, fine residence, owner leaving city. 222 Chatsett.

FOR SALE
City & Suburban Houses 60

GOOD CORNER PROPERTY IN SOUTH HILLS WITH STORE ROOM AND APARTMENTS. PRICE $14,000; WILL CONSIDER TRADE FOR HOUSE. WRITE K-169, SUN-TELEGRAPH.

WILKINSBURG INVESTMENT, best location, 3 separate apartments, garage, income $2,160. Owner in Ohio must sell, $16,000. Make offer. Franklin 9922-M.

LIBRARY RD., South Park entrance, 2-story brick and shingle, 6 rooms, bath, block garage, 10 minutes to car line, bus line at door, modern conveniences. Library 84 ring 12.

VERMONT AVE., Duquesne—Brick and shingle, 5 rooms, bath and finished attic; garage; 5 rooms, bath and finished attic; garage. Terms or will trade for auto; $8,500; ideal location. Duquesne 5997.

THE NEW MEADOWVALE PLANS.
Beautiful new 6-rm. house, Natco hollow tile Celotex construction; modern; fruit, coal rel.; warm air furn. Library 96-J.

EVERGREEN RD., cor. Mt. Troy—Brick, 8 rooms, bath, city water, 2-car garage; small cash needed; possession at once. Millvale 1524-W.

WILKINSBURG, PRINCETON PARK, 6-room brick, h. w. floors, tile bath, frigidaire, white range, $11,500. Frank, 7004-R.

FRAME—2 rooms & bath, sun parlor, breaking 1 rod, 100 ft. frontage. Wash. Pike, Bridgeville. Bridgeville 83-R.

WEST VIEW—Cozy 5-room home, modern throughout, near churches, schools and cars; $4,500. Glenshaw 254-R.

FOR SALE—Four-roomed house with all conveniences, lot 40x110. Inquire John Sanders, Penn Shaft Train, Pa.

EDGEWOOD duplex, modern; owner leaving city; 3 car lines and trains 1 block; bargain. PEN. 7343-J.

SHERIDAN, new brick, 6 rms., bath, dble. garage, 50x120, paved st. Walnut 0263-M.

ELLIOTT—Brick, 10 rooms, h. w. floors, club room, coal fired furnace. WA. 2781-R.

WILKINSBURG—$38 Coal st., 6 rooms, extra lot, alley; bargain, make offer.

ELBOW ST., $300 cash, bal. like rent; frame, 5 rooms. Millvale 1521-W.

East End Houses 61

RECENT SQUARE
Near cars and schools, 6 rooms, attic, garage, level lot, $11,500; $1,500 cash. 6-room, brick, tile bath, modern, $10,500; $1,000 cash.
SQUIRREL HILL REALTY,
1709 Murray ave. Hazel 6002-03.

NEW DUPLEX
Eastwood Farms.
Two-story brick, slate roof. Two apartments, 6 rooms, bath and garage each. Hardwood floors, refrigerators, 2 baths, electric ventilators in kitchens, enamaled ranges, Minneapolis electr. controlled hot water heat. Each apartment rents for $120 per month. Only $8,000 cash required for $2,000 yearly income. $906 Unland terrace. Inquire owner, Wm. C. Walters.

TO CLOSE AN ESTATE
BRICK ROW
7 houses, 6 rooms and bath each, corner lot; enhancement of ground certain in this location. Price only $43,000. Income $2,400.
ELLIS & CARR,
610 Union Bank Bldg. Court 5678.

436 SOUTH AIKEN AVE.
Solid brick home, 10 large rooms and bath; have hot air furnace, all conveniences; nr. cars, schools, churches and bus; lot 60x110, side driveway; exceptional bargain. Montrose 5680.

$14,500, Reduced to $10,500
Modern brick and stone house; one square from Penn and Homewood; lot 140 ft. deep; owner going South. Penhurst 8125 or Hiland 8420-R.

$13,300, Squirrel Hill.
6 rooms, hardwood throughout, tile bath, inset, hot water heat, garage. Terms. 6312 Monitor st. Hazel 4974.

IMMEDIATE possession, modern 8-room, 2 baths, sun porch, garage, A-1 condition; near schools, bus line, street cars paved. Mayflower 8070.

HIGHLAND PARK DIST.—Solid brick, 7 rooms, tile bath, garage, frigidaire, shades, screens, curtain rods, $14,500. 1126 Winterton st. Hiland 0692-R.

WILKINSBURG—Finest new home, 7 rms., 2 baths, garage; bargain price. 708 Princeton blvd. Phone Penhurst 8218-J.

SPECIAL—$26,000.
So. Hill; stone & shingle, 10 rms., 3 baths; level lot; fine location. Hazel 1253-J.

SINGER PLACE, $4,200—5 rooms, bath, attic, paved st., nr. cars. Franklin 1640-R ave.

N. AIKEN AVE. District—Colored, 5 rms., excellent location, $3,200. Montrose 2995 after 6.

ST. PHILOMENA'S brick, 6 rms., tile bath; garage, $13,800. Mar. 6002-03.

HAMILTON AVE.—$7,500, 6 rooms, bath, garage, very modern. Montrose 9995.

SHADYSIDE, duplex, 7 rooms. Call Sunday or after 6 p. m. Mayflower 1564.

Carrick, Overbrook 65

$6,400, BRICK and shingle in Overbrook; 4 rooms, oak floors, copper spouting, paved street, tile bath; $600 cash. Carrick 0277.

CARRICK—6 rms., bath, 2 mansard rms., laundry, furn., car, paved st., nr. cars. Must be seen to be appreciated. Car. 3355.

LINEVIEW AVE., 144—10-rm. brick, bath; garage; corner lot 50x150 ft. Carrick 2856-J.

FOR the home you want, J. W. Stubenbort, 2519 Library rd. Carrick 3684.

Crafton, Ingram 67

NEW, six-room brick, 3433 Herrmann st., Sheraden, good location. Terms. Call Walnut 1567.

BN & SHINGLE home, English type, modern equipment, real garage. Walnut 0140.

NEW bungalow, $5,200, 4 rms., all mod. conveniences, 20 min. city. WA 1449-R.

CRAFTON—MODERN, GOOD CONDITION, 6 RMS. WALNUT 0748M $6,900.

Bellevue, West View, Avalon, Ben Avon 68

HERE IS YOUR CHANCE!
A beautiful all-brick home of 6 rooms and colored tile bath, with storage on 3rd floor, hot water heat, Spanish tile mantel in living room, slate roof, white cabinet kitchen, garage in basement. Located in the best section of Ben Avon. $2,000 cash, balance $125 per month. Inspection only by appointment.
FREMONT REALTY,
8.8 Fremont Ave., Bellevue. Linden 6180.

BEN AVON ENGLISH COLONIAL.
$13,500—Beautiful six-room center hall home, built to live with; 90x250 ft.; exclusive district and convenient to schools; immediate action necessary. Inspection only by appointment.
Jenkinson Realty Co.,
Linn. 3148. Bellevue. 507 Lincoln ave.

EMSWORTH—FOUR NEW 6-ROOM MODERN BRICK AND SHINGLE DWELLINGS, $8,500 EACH; SMALL DOWN PAYMENT.
BEN AVON LUMBER CO.
LINDEN 1322.

BUFF BRICK HOUSE.
Nine rooms, reception hall and bath; lot 50x166, Maryland ave., Bellevue. Call Linden 5037.

BELLEVUE—5 rooms, bath, modern, near cars, 2-car concrete garage, good location, $7,200. Phone Linden 5050-W.

MODERN BRICK DUPLEX.
Must be seen to be appreciated, excellent location; terms. West View 1152-J.

Lots For Sale 71

40x115, ONLY $1,300
Level, paved street in Mt. Lebanon; near cars, school and stores; terms $100 down, balance $20 per month. Call owner, Lehigh 8202.

BROWNSVILLE RD. BUSINESS.
$72 ft. double frontage, no extra charge; 2 sts.; all improvements; genuine bargain; cash or terms. Write E. 166, Sun-Tele.

FOUST ST., between 6th & Universal st., $50 down, $10 month. Call owner, Monongahela 207-R or M. A. Greer, 235 Main st., Monongahela, Pa.

BRENTWOOD—Lot 60x195, water, gas & sewer, $550. Carrick 1709-M.

Sale Farms—Acreage 72

FOR SALE—Dwelling and 7 acres; chicken and fruit farm, garage, building all in fine repair. Car in front of house. Will be sold and possession given immediately; mortgage may be arranged. See A. J. Campbell, McDonald, Pa. Phone McDonald 2.

40-ACRE FARM—Level land, for $500. Robert Maynard, Centreville, Pa.

Sale or Exchange 73

GOOD CORNER PROPERTY IN SOUTH HILLS, INCLUDING GOOD GROCERY AND MEAT BUSINESS AND SIX LIVING ROOMS AND BATH; PRICE $12,000, INCLUDING STOCK AND FIXTURES. WILL TRADE FOR HOUSE UP TO $15,000. WRITE J-169, SUN-TELEGRAPH.

Miscellaneous 85

"A FINE HOME"
Should have good Plumbing and Heating. DON'T BE MISLED. WE ARE THE LARGEST INDEPENDENT DEALERS IN THE WORLD SELLING AND INSTALLING PLUMBING AND HEATING MATERIALS DIRECT TO THE USER. We sell the highest grade, fully guaranteed material. You take no chance when you buy of us. Ask your neighbor about us or come in and look through our BIG SHOWROOM. Get our prices and see for yourself. We have PLUMBED AND HEATED thousands of houses in Pittsburgh and vicinity. Catalog No. S-T, free.
MANUFACTURERS' DISTRIBUTING CO.,
325-327 PENN AVE.
PITTSBURGH, PA.

LOANS $10 to $300

2½% LOANS
You save One Per Cent a Month by borrowing from HOUSEHOLD
HERE IS THE COST:
ON LOANS PAYABLE IN 20 EQUAL MONTHLY PAYMENTS.

Amount of Loan.	Average Monthly Cost.
$50	$3.66
$100	7.32
$200	14.63
$300	21.94

Other amounts up to $300 at same rate.
Loans may be paid in full at any time and you will only be charged for the actual time you keep the money. You get the full amount in cash; no deductions of any kind.
NO ENDORSERS.
NO EMBARRASSING INQUIRIES.
Household Finance Corporation
ROOM 506 ARROTT BLDG.
N. W. Cor. Fourth and Wood St.
Court 2850
1601 FIRST NAT'L BANK BLDG.
311 Wood St.
Atlantic 1198.
315 PARK BUILDING,
Cor. 5th Ave. and Smithfield St.
Atlantic 0735.

LOANS
UP TO 300 DOLLARS ON YOUR NOTE
At a fair interest. No deduction. PERSONS owning furniture, real estate or with salaried position accommodated, 24-hour service. Repayment arranged to suit borrower's requirements. A QUICK, dignified and confidential assistance. Our methods cheerfully explained. If you cannot call in person, write or telephone and our representative will see you.
NO FEES
Our Business Makes Friends
INTERSTATE
COLLATERAL LOAN CO.
200 ARROTT BLDG.
COR. FOURTH & WOOD ST.
TELEPHONE COURT 3296.

Do You Need Money?
GET IT FROM US
At 2½% Per Month
ASK ABOUT OUR BONUS PLAN
Family loans, absolute privacy. Prompt and courteous service. Up to $300. No extra charges.
OWNED AND OPERATED BY PITTSBURGH PEOPLE.
ECONOMY FINANCE CORPORATION
208 Clark Bldg., 2nd Floor.
7th & Liberty, AT. 0546-7.

LOANS
To Those Who Need $10 to $300
On Furniture or Note
Payments of 20 Months or Less.
Call, Write or Phone
Conservative Credit System
601 LAW & FINANCE BLDG.
429 Fourth ave. Atlantic 1026.

BORROW FROM US
Transactions Private
Loans on Furniture up to $300.
Peoples Loan Co.
814 Empire Building.
LIBERTY AVE. & STANWIX ST.
Tele. Atlantic 3574

Loans on Jewelry 83

LOANS AS LOW AS 1%
ON DIAMONDS
WATCHES, JEWELRY
STOCKS AND BONDS.
We also loan at 6% rates on SILVERWARE, CAMERAS, GUNS, FURS, TOOLS, TRUNKS, MUSICAL INSTRUMENTS
Old Gold, Silver and Platinum Bought.
GALLINGER'S, 929 LIBERTY AVE.
Phone Atlantic 5207. Established 1854

You Can Get Money At a New Low Rate
DIAMONDS, WATCHES, JEWELRY OR LISTED STOCKS AND BONDS
Absolute Privacy. No Stock Converted. Monthly Payments. Unlimited Renewals.
ECONOMY FINANCE CORPORATION
208 CLARK BLDG., 2ND FLOOR
7TH & LIBERTY—ATLANTIC 0546-7

Loans on Automobiles 84

Need Money ON YOUR AUTOMOBILE?
Your title can be used to obtain funds for any purposes. YOU CONTINUE TO USE THE CAR. Small unpaid balances paid off or refinanced. ANY AMOUNT UP TO $1,000
INTEREST AT 6%
on unpaid balances.
Call, write, phone Atlantic 4018
Pgh. Finance Corp.
604 American Bank Building,
Grant St. at Fifth Ave.

Miscellaneous 85

FOR SALE—Steel lockers with double tiers, in good condition, suitable for use in dressing room, shops, gymnasiums, swimming pools, etc.; also four flat top oak desks with chairs to match. Bargain prices. Seventh floor, Manufacturers Bldg., 530 Duquesne way.

PRUNES—RAISINS
1,000 boxes, $1.09 and $1.25 per 25-lb. box. Star Jobbing Co., 112 Market st., Pittsburgh. Mail orders given prompt attention.

Paint! Wall Paper! Shingles!
Brushes, rollrooing. Special sale. Below wholesale. Mail, phone orders. Pgh. Jobbing, 2139 5th ave. 335 Water st.

MUST SELL this week, make offer; 6-hole Fridgiaire and fountain, carbonator, wall cases, meat slicer, linoleum, etc., good condition. 27 Magee st., or Grant 9139.

Bottles—We buy sell, Pgh. Bottle Co. 601 Broad st. MO. 9201.

CURTISS Air Pump, with 1½ horsepower motor; used 2 months. Walnut 0300.

2 IVORY hat stands, 1 glass, enclosed; also dress racks. Lafayette 3457.

20-QT. ice cream making outfit complete; 5461 Penn ave. Montrose 9699.

Mortgage Loans 81

Second Mortgages---$300 to $25,000
Monthly payments on $300 is $13, on $500, monthly payment is $14; on $1000, monthly payment is $29; payment includes the principal, interest, etc., pay taxes, repairs or debts with loan, repayable on easy budget plan 1 to 5 year term.
BANKERS MORTGAGE CORP
230 Fifth Ave. Suite 700 ATlantic 6160

SECOND MORTGAGES.
STRAIGHT OR MONTHLY PAYMENT; PRIVATE FUNDS; LIBERAL APPRAISALS; QUICK ANSWER. HAZEL 6013.

FIRST and second mortgages placed quickly and insured. Call Franklin 4065.

I HAVE 10,000 for good first mortgage. Call 1403 Park Bldg.

MONEY waiting; quick service. Write Henry Macdonald, Monongahela House Hotel. Phone nights.

COLORED—Money to loan on 1st and 2d mtgs. Progressive Mortgage Co. FR. 8755

NO expense if loan not granted, bring deed, to J. H. Aronson Co., 450 Fourth ave.

Household Goods 86

$275 MOHAIR SUITE, $98.
Also walnut dining room and bedroom suites and other living room suites at wonderful bargain; all new, perfect; cash only; free delivery. R. R. Storage, 324 Liberty avenue.

PRACTICALLY new 3-piece mohair living room suite, 5-pc., bedroom suite, 8-pc., dining suite, piano reasonable. Carrick 2861 evenings or Sunday.

DINING room suite walnut, bedroom suite, rugs, writing table, 2 mahogany chairs, porch furniture, etc. Hazel 1225-R.

OLD walnut bedroom suite and wardrobe, mahogany 4-poster bed, oval living room table; good condition. MA. 4839.

DINING ROOM SUITE and household wares, 541 S. Braddock ave, FR. 5512-R.

2 BABY carriages, high chair, bed, playpen, etc.; gd. cond. Sterling 1682-W.

2 METAL BEDS, springs, victrola, good condition; reasonable. Montrose 7386.

ANTIQUE mahogany day bed, single, $40. Mayflower 0537.

Musical Instruments 87

VICTOR Victrola, oak, clear tone, 87 records. Will sell for $50. Valued at $200. Fairfax 0308.

PIANOS tuned, cleaned, polished for $2.00 on orders this week. R. Long HI. 9503.

PIANO—Chauncey upright, almost new; cost $400. Sacrifice $200. Walnut 0330.

PLAYER ROLLS (about), A-1 condition; $15. Lafayette 2653-W.

MAHOGANY upright, good condition, $50. Montrose 0648.

Machinery & Tools 91

NEW—MACHINE TOOLS—USED.
FOR LARGEST STOCK.
RELIANCE MACHINERY SALES CO.,
1107 Brighton Rd. Fairfax 7252.

WANTED air compressor, 100 ft. or larger, gas drive. State price, make, age. Write P 208, Sun-Telegraph.

Automobiles For Sale 94

SPECIAL BARGAIN
1925—7-passenger Buick touring car, good tires, fine condition. Call Federal 2192-R.

BUICK 1926 Std. Sedan, good mechanical condition; price $450. Oldsmobile Pittsburgh Co., Baum blvd. at Beatty st. Hiland 1201.

BUICK 1929 sedan, 5 pass., run about 1,700 miles; can be bought for $200 off list price. Oldsmobile Pittsburgh Co., Baum blvd. at Beatty st. Hiland 1201.

BUICK, 1926 Master Coach, $550; excellent condition. Call Stewart, Linden 4165.

CADILLAC 1924 sedan, paint, motor and tires in perfect condition, $475. Oldsmobile Pittsburgh Co., Baum and Beatty st. Hiland 1201.

CHANDLER—Coach, A-1 condition, $165. 6020 Broad st., E. E. Montrose 9401.

1929 CHEVROLET COACH—This is practically a new car and can be purchased at a very good figure. Don't pass this up.
B. F. STOUT,
5710 Penn Ave. Montrose 1700.

1926 CHEVROLET LANDAU SEDAN—Tires and duplicate at this price. $299
B. F. STOUT,
5710 Penn Ave. Montrose 1700.

1927 CHEVROLET CABRIOLET—A beautiful sport coach; rumble seat, new tires and reconditioned motor. $299
B. F. STOUT,
5710 Penn Ave. Montrose 1700.

CHEVROLET 1928 Cabriolet, rumble seat, a sport little car for the man about town. $450 terms. Oldsmobile Pittsburgh Co., Baum blvd at Beatty st. Hiland 1201.

CHEVROLET Coach, 1928; in perfect condition; looks like new; $164 down, balance easy terms. Reynolds, Lafayette 3100.

1928 CHEVROLET A. B. coach; A-1 condition, fully equipped, $440; terms. 1215 Braddock ave. Brandywine 0400.

CHEVROLET Coach, 1927. A very good looking car, only $110 down, balance monthly. Reynolds, Lafayette 3100.

CHEVROLET, 1928 coach in ideal condition throughout; real value at a low price $395. Oldsmobile Pittsburgh Co., Baum blvd. at Beatty st. Hiland 1201.

CHEVROLET 1928 coupe, model 62, a popular speedy little car at a very attractive price, $425. Terms. Come in and see this motor car value. Oldsmobile Pittsburgh Co., Baum blvd. at Beatty st. Hiland 1201.

"1927 DAVIS SEDAN"
Excellent condition, paint and rubber very good; a real buy at $400; terms. Hudson Garage, 1031 Walnut st. McKeesport 6121.

DODGE—1929 Victory Six coupe, run less than 3,200 miles and looks like new; $895; will trade. Cochran Chevrolet, 428 Penn ave., Wilkinsburg. ASK for Mr. Gardner. Penhurst 0363.

1925 DODGE sedan; excellent condition; first reasonable offer it goes. Southern Rubber Sales, 758 Brownsville rd. Lafayette 0490.

1926 DODGE coupe; a good buy for $225. 1009 Main st., Sharpsburg. ST 1999.

New 1929 Durant 2-door sedan, only $167 down, balance monthly. Linden 2116.

FORDS
Large selection, lowest prices; all models for all purposes; $25 up; terms.
1612 FORBES ST. SCHENLEY 0504.

FORDS
go to select from; all models for all purposes; trucks and pleasure cars. 6020 Broad st. Montrose 9401.

Automobiles For Sale 94

FORD coupe, 1926 model; good running condition; Ruxstell axle; $125. See Mr. White, 519 Water st., Court 0456.

FORD coupe A model 1928. In wonderful condition. Murdoch Chev. Co., MA. 1291.

FORD Model A Tudor sedan, $450. 4612 Forbes st., Schenley 0504.

FRANKLIN SEDAN,
1926 5-passenger, beautiful beige grey color, double eagle Goodyear tires, leather upholstery; you are buying a long life and economy; which means a lot; price $1,050; terms. FRANKLIN CO., 447 North Craig st., Mayflower 6042.

FRANKLIN 1928 SEDAN,
Airman model; 4-wheel brakes, new tires, car run but 8,000 miles; not a scratch or blemish on it; exceptional value at a price that you will gladly pay; terms. FRANKLIN CO., 447 North Craig st., Mayflower 6042.

1928 GRAHAM PAIGE SEDAN—Fully equipped, $700, terms. FR. 7003.

HUDSON DELUXE COACH
1927; powerful and good appearance; broadcloth upholstery, Duco paint; new tires; an attractive price with terms. FRANKLIN CO., 447 North Craig st., Mayflower 6042.

HUDSON 1927 coach, low mileage, good tires and appearance, both inside and out is very fine; a powerful car at a real low price, $475. Oldsmobile Pittsburgh Co., Beatty st., at Baum blvd. Hiland 1201.

HUDSON coupe, 1929; rumble seat; good as new; new tires; $845; terms. Braddock 0706.

HUDSON 1927 brougham; paint and tires in good condition; $555. Lehigh 5143.

HUPMOBILE 1927 SEDAN,
Eight-cylinder car; good tires and exceptionally good finish; mechanically wonderful; car run 12,000 miles; will sacrifice; terms. FRANKLIN CO., 447 North Craig st., Mayflower 6042.

1927 HUPMOBILE 6 Coupe, good condition, $600. Call Sterling 0292.

NASH 1926 SEDAN,
Two-tone color in brown; new tires; this car is in first-class condition throughout; only run 12,000 miles; terms. FRANKLIN CO., 447 North Craig st., Mayflower 6042.

1928 NASH SPECIAL COUPE in very fine condition, paint, tires, upholstery the very best, motor A-1 $475
B. F. STOUT,
5710 Penn Ave. Montrose 1700.

OLDSMOBILE 1928 coach, very low mileage and its appearance and mechanical condition are as good as the day it left the factory. Price $695. Oldsmobile Pittsburgh Co., Beatty at Baum blvd. HI. 1201.

OLDSMOBILE 1927 landau sedan, good condition throughout, $450. Oldsmobile Pittsburgh Co., Baum blvd. at Beatty st. Hiland 1201.

1927—PAIGE 7-PASSENGER SEDAN in good mechanical condition, good paint, tires practically new, including seat covers and winter front. Call Court 4068 evenings or Sunday, Glendale 4422-J.

PAIGE, Landau Sedan, Model 70—Cost $2,075 new, has had best of care; will sell itself on sight for $800; see it today; terms. North Side Nash Corp., 917 Western ave. Fairfax 2000.

1927 PONTIAC COACH, 4 new tires, very good, $250, terms. FR. 7003.

REPOSSESSED CARS.
Auto Finance Co., 5526 Penn Ave.

STAR 1927 Coupe, $265; 1927 Chev. 4-door Sedan, $250. Schenley 0504.

1926 STUDEBAKER BIG SIX, 6-PASS. COACH—Motor and entire car in first-class condition $450
B. F. STOUT,
5710 Penn Ave. Montrose 1700.

STUDEBAKER Sedan, A-1 condition. Owner, Mayflower 3572.

STUDE Regal 1926 Std. 6 Chassis, big motor Reconditioned. Fine sh. $650. Fa. 1166

STUDEBAKER Commander Sedan, good condition. $1,000 cash. Hazel 0985.

Automobiles For Sale 94

STUTZ 1926 SEDAN,
8-cylinder, two-tone color; new tires; finish and appearance like new; cost $3,500; will sacrifice for $1,200; terms. FRANKLIN CO., 447 North Craig st., Mayflower 6042.

STUTZ sedan safety chassis; A-1 mechanically; a bargain. Fairfax 6600.

TAKE IT TO BENNETT'S
AUTO WRECKERS

Your old cars and trucks; highest prices paid, regardless of year, model or make.
SEE US FIRST
For lowest prices on parts for any make of car or truck; complete selection.
A FULL LINE OF PARTS FOR ALL MAKES OF CARS AND TRUCKS THAT HAVE BEEN DISCONTINUED
BENNETT BROTHERS,
GRANT AND WATER STS.
Phone Court 0351-3252.
MAIL ORDERS—24-HOUR SERVICE.
PLANT NO. 2
5100-5220 Center ave. Montrose 0911
PLANT NO. 3.
1617-1701 West Carson st. Court 2294.

GIVE AWAYS
Good Running Condition.

1926 Essex Coach	$75
1924 Hudson Coach	50
1923 Olds. 8 Cylinder Coupe	$10
1925 Ford Coupe	$50
Chevrolet Touring Car	$30
Ford 4 Sedan	$35

1924 Stude Special 6 Coach at a bargain. 818 Oakwood st. Penhurst 1740.

1926 Chrysler 62 Coach	750
1926 Jordan 8 Sedan	450
1928 Chevrolet Coupe	400
2 1927 Ford Coupes, Ruxtell axle, $150-175	
1927 Chevrolet Coach	200

All Prices Firm. All Models.
S. C. LEWARS, INC.,
933 Penn Ave. Wilk. Fr. 8500

GUARANTEED FRANKLINS.
26 11 Sedan, overhauled, new tires.
26 11 Touring, used very little.
26 11 Coupe, overhauled, new tires.
24 10 Coupe, overhauled, new tires.
ERNY FRANKLIN AGCY., 2040 W. Liberty

GUARANTEED BARGAINS.
27 Willys-Knight Big 6 brougham $675
28 Marmon 8 Conv. Cpe., 4-pass. 975
28 Auburn Elite 8 Sedan, 6 W. W. 1200
26 Willys-Knight Sedan 250
ERNY FRANKLIN AGCY., 2040 W. Liberty

MENTION THE SUN-TELEGRAPH WHEN ANSWERING ADVERTISEMENTS.

Trucks & Tractors 95

Watch This Space Daily
IF GIVING VALUES WILL SELL AUTOMOBILES OR TRUCKS DURING SUN-TELE SPECIAL SALE—WE'LL SELL THEM.
Three Good Ones Daily

1-ton Reo, open body	$150
Dodge coupe	100
1927 Hudson brougham	395

We Guarantee the Above
GENERAL MOTORS TRUCK CO.
3701 LIBERTY. FISK 2368.
EVENINGS CALL WALNUT 3874-J.

USED TRUCK BARGAINS.

1925 Dodge panel	$185
1926 Dodge screen, closed cab	325
1927 Chevrolet panel, 1-ton	200
1924 Dodge panel, closed cab	325

Good tires, A-1 condition.
HOEBELER-ZOGLMANN CO.,
Ford Dealers, 818 Brownsville rd. LA. 0580.

USED TRUCKS
1/2-Ton to 2-Ton.
FRANK D. SAUPP, Inc.,
5920 Penn Ave., Pittsburgh, Pa.
FOR SALE.
½-Ton Dodge, screen sides, 1926 $250
½-Ton Graham Bros., express, 1927 500
½-Ton Rec. covered express, 1927 500
Good mechanical condition. Good tires.
Call Mayflower 2576 Eves., Hiland 5143-J.

FORD TRUCKS (1)—1-ton, take your choice, $75 each 4612 Forbes st. SC. 0504.

1928 CHEV. closed cab; open express, $215. 4612 Forbes st. Sch. 0504.

1927 FORD truck with slipon body, $125 4612 Forbes st. Schenley 0504.

CHEVROLET, 1927, panel delivery, $215. 4612 Forbes st. Schenley 0504.

5-TON STERLING DUMP TRUCK, reasonable. Mayflower 6349.

1926 DODGE GRAHAM, $225. 4612 Forbes st. Schenley 0504.

Wanted, Automobiles 97

WE BUY FOR CASH
OR MAKE LOANS ON AUTOMOBILES
5010 Penn ave., E. E., Hi. 2500
WILL BUY your automobile and pay cash. Morrowfield Auto Co., 2821 Murray ave.
CLASSIFIED ADS ARE AMONG THE GREATEST MONEY-SAVERS KNOWN.

Garages For Sale 99

DIAMOND GARAGES
ALL KINDS METAL, WOOD OR CONCRETE

They pay big returns on the investment.
YOU NEED NO CASH
THE DIAMOND HDW. MFG. CO.
Phone Court 4796.
224 Fourth Ave. Pittsburgh, Pa.
Evenings Franklin 5357 or 6081-J.

IDEAL BUILT
METAL, WOOD OR CONCRETE AS LOW AS $150
A REAL GOOD INVESTMENT
New Payment Plan.
NOBLE & HENDERSON,
FED. 1030. SUN. & EVES., FED. 0890.
McKees Rocks, Pa.

(Continued From Page Sixteen.)

or part of Ordinance, conflicting with the provisions of this Ordinance, be and the same is hereby repealed, so far as the same affects this ordinance.

Passed in Council March 18, 1929.
Approved March 21, 1929.
CHARLES H. KLINE, Mayor.
Recorded in O. B., Vol. 41, page 135.

NO. 153.

AN ORDINANCE—Directing the City Controller to appropriate and set aside certain amounts from various Bond Issue Code Accounts to various Bond Issue Code Accounts, for the purpose of paying Engineering expenses consisting of Salaries, Wages, Miscellaneous Services, Supplies, Materials, Minor Repairs, and Equipment, and to transfer the balances remaining in the following Code Accounts: 205-A, 221-A, 233-A, 265-A, 268-A, 272-A, 280-A, 296-A, to the General Fund of the respective Code Accounts.

SECTION 1. Be it ordained and enacted by the City of Pittsburgh, in Council assembled, and it is hereby ordained and enacted by the authority of the same, That the City Controller is hereby directed to appropriate and set aside certain amounts from various Bond Issue Code Accounts to various Bond Issue Code Accounts, for the purpose of paying Engineering Expenses consisting of Salaries, Wages, Miscellaneous Services, Supplies, Materials, Minor Repairs, and Equipment, and to transfer the balances remaining in the following Code Accounts: 205-A, 221-A, 233-A, 265-A, 272-A, 280-A, 296-A, to the General Fund of the respective Code Accounts.

From Bond Fund Code Account No. 205—North and Irwin Ave. Bridge:
To Bond Fund Code Account No.

205-1-A Salaries	$ 8,325.00
205-1-B Miscell. Services..	265.00
205-1-C Supplies	60.00
205-1-D Materials	25.00
	$ 8,675.00

221—Mount Washington Roadway:

221-1-A Salaries	$62,800.00
221-1-Ax Wages	1,500.00
221-1-B Miscell. Services..	1,050.00
221-1-C Supplies	1,180.00
221-1-D Materials	25.00
221-1-E Minor Repairs	230.00
	$66,785.00

233—Irvine Street:

233-1-A Salaries	$22,650.00
233-1-B Miscell. Services..	500.00
233-1-C Supplies	150.00
233-1-D Materials	50.00
233-1-E Minor Repairs	50.00
	$23,400.00

265—Bridge Bonds, Aiken Avenue Bridge:

265-1-A Salaries	$15,360.00
265-1-Ax Wages	500.00
265-1-B Miscell. Services..	325.00
265-1-C Supplies	460.00
265-1-D Materials	10.00
265-1-E Minor Repairs	40.00
	$16,635.00

Elizabeth Street Bridge:

268-2-ASalaries	$17,400.00
268-2-Ax Wages	600.00
268-2-B Miscell. Services..	325.00
268-2-C Supplies	460.00
268-2-D Materials	10.00
268-2-E Minor Repairs	40.00
	$18,835.00

28th Street Bridge:

268-3-A Salaries	$21,500.00
268-3-Ax Wages	700.00
268-3-B Miscell. Services..	325.00
268-3-C Supplies	460.00
268-3-D Materials	10.00
268-3-E Minor Repairs	40.00
	$23,035.00

272—Boulevard of the Allies:

272-1-A Salaries	$12,050.00
272-1-Ax Wages	100.00
272-1-B Miscell. Services..	270.00
272-1-C Supplies	110.00
	$12,530.00

280—East Street Bridge:

280-1-A Salaries	$48,050.00
280-1-Ax Wages	2,100.00
280-1-B Miscell. Services..	2,150.00
280-1-C Supplies	2,210.00
280-1-D Materials	25.00
280-1-E Minor Repairs	185.00
	$53,720.00

296—Street Improvement Bonds: North Side Flood District:

296-1-A Salaries	$20,750.00
296-1-B Miscell. Services..	450.00
296-1-C Supplies	250.00
296-1-E Minor Repairs	50.00
	$21,500.00

West Carson Street:

296-2-A Salaries	$23,500.00
296-2-Ax Wages	950.00
296-2-B Miscell. Services..	890.00
296-2-C Supplies	570.00
296-2-D Materials	60.00
296-2-E Minor Repairs	60.00
	$26,030.00

Repaving & Miscell. Improvements:

296-3-A Salaries	$21,750.00
296-3-Ax Wages	1,000.00
296-3-B Miscell. Services..	250.00
296-3-C Supplies	100.00
296-3-D Materials	50.00
296-3-E Minor Repairs	50.00
	$23,200.00

SECTION 2. The City Controller is authorized to transfer all balances remaining in Code Accounts 205-A, 221-A, 233-A, 265-A, 272-A 280-A, 296-A, to the General Fund of the respective Accounts.

SECTION 3. That any Ordinance or part of Ordinance conflicting with the provisions of this Ordinance, be and the same is hereby repealed so far as the same affects this Ordinance.

Passed in Council March 18, 1929.
Approved March 21, 1929.
CHARLES H. KLINE, Mayor.
Recorded in O. B., Vol. 41, page 137.

NO. 154.

AN ORDINANCE—Directing the City Controller to appropriate and set aside various amounts from various Bond Issue Code Accounts to various construction project accounts.

SECTION 1. Be it ordained and enacted by the City of Pittsburgh, in Council assembled, and it is hereby ordained and enacted by the authority of the same, That the City Controller is hereby directed to appropriate and set aside the various amounts from various Bond Issue Code Accounts to certain construction project accounts, as follows:

From 267 Water Bonds, $4,000.00.

To Account—Project—	Amount
267-4-F, Equipment, Brilliant Station	$ 500.00
267-9-B Miscellaneous Services, Rising Mains	500.00
267-12-D, Materials, High land Reservoir No. 1	400.00
267-12-G, Structure and Non-Structure Improvements, Highland Res. 1	700.00
267-17-D, Materials, McNaugher Reservoir	200.00
267-18-A, Salaries and Wages N. S. Rising Mains	1,800.00
267-23-A, Salaries and Wages Spring Hill Tanks	500.00
Total	$4,600.00

From Account—

256—Water Bonds	$ 273.87
256-A Water Bonds	3,548.12
256-B Water Bonds	4,027.15
Total	$7,949.17

To Account—Project—

265-2-A Salaries and Wages St. Improvement Mains	7,949.17

From Account—

294 Water Bonds	4,000.00

To Account—Project—

294-1-B Misc. Services Application Mains	2,000.00
294-2-B Misc. Services St. Improvement Mains	1,500.00
294-3-B Misc. Services System Improvement Mains	500.00
Total	$4,000.00

From Account—

256-Water Bonds	966.00
256-A Water Bonds	140.29
256-B Water Bonds	1,524.32
Total	$2,572.44

To Account—

256-1-A Salaries and Wages Application Mains	$2,572.44

SECTION 2. That any Ordinance or part of Ordinance, conflicting with the provisions of this Ordinance, be and the same is hereby repealed, so far as the same affects this Ordinance.

Passed in Council March 18, 1929.
Approved March 21, 1929.
CHARLES H. KLINE, Mayor.
Recorded in O. B., Vol. 41, page 139.

NO. 155.

AN ORDINANCE—Amending Paragraph 7, Section 9, "Pensions," as relates specifically to Morris W. Mead, formerly a pensioner of the Firemen's Disability Fund of the City of Pittsburgh, now a pensioner of the Firemen's Pension Fund of the City of Pittsburgh, Pa., of an ordinance entitled "An Ordinance creating and establishing a fund for the care, maintenance and relief of aged, retired and disabled employes of the Bureau of Fire of the City of Pittsburgh, etc.," which became a law December 20, 1924, and as further amended and supplemented by Ordinance No. 4, approved January 17, 1928.

SECTION 1. Be it ordained and enacted by the City of Pittsburgh, in Council assembled, and it is hereby ordained and enacted by the authority of the same, That paragraph 7, Section 9 as relates specifically to Morris W. Mead, formerly a pensioner of the Firemen's Disability Fund of the City of Pittsburgh, now a pensioner of the Firemen's Pension Fund of the City of Pittsburgh, Pa., of an ordinance entitled, "An Ordinance creating and establishing a fund for the care, maintenance and relief of aged, retired and disabled employes of the Bureau of Fire of the City of Pittsburgh, etc." which became a law December 20, 1924, and as further amended and supplemented by Ordinance No. 4, approved January 17, 1928, shall be and the same is hereby amended to read one hundred ($100.00) dollars per month instead of seventy ($70.00) dollars per month.

SECTION 2. That any ordinance or part of ordinance conflicting with the provisions of this ordinance, be and the same is hereby repealed, so far as the same affects this ordinance.

Passed in Council March 18, 1929.
Approved March 21, 1929.
CHARLES H. KLINE, Mayor.
Recorded in O. B., Vol. 41, page 140.

NO. 157.

AN ORDINANCE—Authorizing and directing the Mayor and the Director of the Department of Public Works for and in behalf of the City of Pittsburgh, to enter into an agreement with the County of Allegheny, relating to the change of name of Library Road to Saw Mill Run Boulevard, the improvement of Saw Mill Run boulevard, from Woodruff street to Library road (State Highway Route No. 24) and Saw Mill Run boulevard—McKinley Park branch, from Saw Mill Run boulevard to Bausman street, including the locating and relocating, opening and widening, establishing and re-establishing the grades and fixing the lines of said Saw Mill Run boulevard and McKinley Park branch and providing for the payment of the costs, damages and expenses thereof.

SECTION 1. Be it ordained and enacted by the City of Pittsburgh, in Council assembled, and it is hereby ordained and enacted by the authority of the same, That the Mayor and the Director of the Department of Public Works be and they are hereby authorized and directed to make, execute and deliver in the name of and on behalf of the City of Pittsburgh, an agreement granting the consent of the City to the County in the following form, to-wit:

AGREEMENT

MADE THIS ..... day of ..... A. D. 1929, between the County of Allegheny, a public corporation of Pennsylvania, hereinafter called "County," party of the first part and the City of Pittsburgh, a municipal corporation of the State of Pennsylvania, within the limits of said County, hereinafter called the "City" party of the second part.

WHEREAS—The Saw Mill Run boulevard, in the City of Pittsburgh consisting of the north branch, from Warrington avenue to Woodruff street, the south branch from West Liberty avenue to the City of Pittsburgh—Borough of Overbrook line, and from the Borough of Overbrook and former Carrick Borough line to Library road (State Highway Route No. 247), and the McKinley Park branch, from the south branch to Bausman street, as located and opened by city ordinances, is to be a principal thoroughfare, and

WHEREAS—The County Commissioners of Allegheny County deem it advisable and necessary to improve said Saw Mill Run boulevard, in said City between the points mentioned, and are of the opinion that the County should bear a portion of the cost, and the corporate authorities of the City of Pittsburgh believe it will be greatly to the interest and advantage of said City and a great saving of expense thereto, if said improvement of said boulevard within its corporate limits be made, and the cost and expense thereof be paid jointly by the City and the County as hereinafter specified,

NOW, THEREFORE, THIS AGREEMENT WITNESSETH, That for the consideration hereinafter mentioned, the parties hereto do covenant and agree, to and with each other as follows:

FIRST. The name "Library Road" as located and opened by ordinances of the City of Pittsburgh, shall be changed by ordinance of the City, to "Saw Mill Run Boulevard," from Woodruff street to Library road; and to "Saw Mill Run Boulevard—McKinley Park Branch," from Saw Mill Run boulevard to Bausman street.

SECOND. The parties hereto agree that the Saw Mill Run boulevard, within the limits of said City, for a distance of approximately 15,646.0 feet shall be improved between the following terminal points:

BEGINNING at Warrington avenue and extending to Woodruff street comprising the north branch, beginning at West Liberty avenue and extending to the City of Pittsburgh—Borough of Overbrook line, and from the Borough of Overbrook and former Carrick Borough line to Library road (State Highway Route No. 247), comprising the south branch, and from the south branch to Bausman street, comprising the McKinley Park branch. The consent of the City of Pittsburgh is hereby given to the County of Allegheny to carry out the provisions herein set forth.

THIRD. Said Saw Mill Run boulevard between the terminal points, shall be improved by the County to the following widths: North and south branches, thirty (30) feet of paving and forty-two (42) feet of grading, and the McKinley Park branch, twenty (20) feet of paving and thirty-three (33) feet of grading, all exclusive of slopes. The work shall be done to lines and grades established by the City and in conformity with plans and specifications prepared by the Department of Public Works of Allegheny County and approved by the Commissioners of said Allegheny County and the Director of the Department of Public Works of the City of Pittsburgh, to the limits shown on said plans.

FOURTH. The improvement of said Saw Mill Run boulevard as set forth in the first and second paragraphs under this agreement, shall be done by a contract or contracts awarded therefor, by the County of Allegheny, after approval of the plans and specifications by the Mayor and the Director of the Department of Public Works, of the City of Pittsburgh, pursuant to the Acts of Assembly relating to same. The County shall have charge of the work and the City may, at its own cost and expense, furnish whatever engineering and inspectional service it so desires. And complaint which the City may have as to the manner of construction or the materials or methods used, shall be made in writing to the Director of the Department of Public Works of Allegheny County within three (3) days, otherwise all work and materials shall be considered by the County as being done and furnished, placed or erected, satisfactory to the City.

FIFTH. The City agrees at its own cost and expense, to construct all sanitary sewers or storm water drains, including house or other connections required within the limits of this improvement, prior to or during the construction work to be done by the County under this agreement, exclusive, however of the storm water drains shown on the boulevard plans as approved. The City also agrees to require the construction of any water lines with the necessary house or other connections, fire hydrants, gate boxes, etc., within the limits of this improvement, at the cost or expense of the City, individuals or public utility companies, prior to or during the construction work to be done by the County under this agreement. All work on sanitary sewers, storm water drains and water lines, shall be done by the City or utility company in such a manner that no interference or delay shall be occasioned to the County's contractor on the work. The altering, resetting or reconstructing of existing catch basins or storm inlets within the limits of this improvement shall be included in the construction work to be performed by the County under the terms of this agreement.

SIXTH. The City agrees to enact any ordinance which may be necessary to locate, relocate open or widen, establish or re-establish the grade and curb lines of said Saw Mill Run boulevard, as shown on the plans as approved as well as any extra widths or alleys affected by this improvement to condemn or otherwise secure all private or public property necessary for this purpose.

SEVENTH. The City agrees to assume and become liable for all damages occasioned by reason of this improvement by the opening, locating, relocating, widening, establishing or re-establishing of grades required for the aforesaid improvement o the Saw Mill Run boulevard, as shown on the plans as approved, between the terminal points hereinbefore mentioned. The City agrees that it will assume and become liable for all damages to property, including surface and sub-surface structures, caused by said improvement of the Saw Mill Run boulevard, including damages to person or property occasioned from any obstruction on said roadway or part thereof, not due to the negligence of the said County or its contractor or contractors. The City agrees to affect the re-construction of the bridge of the Pittsburgh Railway Company, so that no bents or supports of said bridge shall be located within or encroach upon the lines of the Saw Mill Run boulevard—McKinley Park branch, and further agrees to relieve the County of any cost or expense whatsoever occasioned thereby.

EIGHTH. The City agrees to light the boulevard and maintain the necessary lighting system. It is further agreed that after the completion of the improvement aforesaid, the City shall maintain and keep the Saw Mill Run boulevard, including all structures incidental to the improvement, between the terminal points hereinbefore described, in good repair, and the County shall be forever afterwards relieved of any responsibility for the maintenance or repair thereof.

NINTH. The City agrees to give all notices to fully advise all parties concerned of the proposed improvement, and to require all service companies and private parties to make the necessary repairs and connections to existing utilities and to install any new utilities with their house or other connections to points outside the limits of this improvement, prior to or during the construction of the boulevard.

TENTH. In case the City installs either water or sewer lines on this highway after the signing of this agreement, the City agrees to backfill the trench or trenches in a workmanlike manner and place any concrete over the same that may be required to reinforce the subgrade to permit the paving of the street. Where public service corporations or individuals open such trenches, the City shall require said corporations or individuals to back, fill the trenches in a workmanlike manner and provide any concrete necessary to reinforce the subgrade to permit the paving of the street; or the City may require said corporations or individuals to pay for said work, which shall be done by the City of Pittsburgh's forces. The City agrees to relieve the County of the responsibility for the failure of any part of the paving of the roadway or any structures occasioned by the subsidence of any trenches opened by the City, public service corporations or individuals, whether said trenches are opened before or after the paving of the boulevard by a contract or contracts let by Allegheny County.

ELEVENTH. The City agrees to pay to the County the additional cost of backfilling any trenches with slag and the cost of removing and re-placing concrete slabs for pavement over said trenches, when trenches opened by either the City or others are found in such condition as to endanger the strength or stability of the work to be done by the County. In case such trenches are found, their condition shall be brought to the attention of the Director of Public Works of the City by letter, and if the condition is not corrected by the City within three days after the delivery of such letter, the County shall correct the condition and bill the City for the actual construction cost of the same.

IN WITNESS WHEREOF, The County has caused its common and corporate seal to be affixed hereto, duly attested by the Chief Clerk of the County Commissioners, and this agreement to be signed by its County Commissioners, and this agreement is signed and executed in the name of the City of Pittsburgh, by the Mayor and the Director of the Department of Public Works, and the Seal of the City is by its proper officers hereto affixed, they being duly authorized so to do by Ordinance of said City, all done this day and year aforesaid.

ATTEST:

.....
Mayor's Secretary.

.....
Chief Clerk.

ATTEST:

.....
Chief Clerk.

Approved as to form:

.....
County Solicitor.

CITY OF PITTSBURGH.

By .....
Mayor.

.....
Director, Department of Public Works.

COUNTY OF ALLEGHENY.

By .....

.....
County Commissioners.

Approved as to form:

.....
City Solicitor.

SECTION 2. That any Ordinance or part of Ordinance, conflicting with the provisions of this ordinance, be and the same is hereby repealed so far as the same affects this ordinance.

Passed in Council March 18, 1929.
Approved March 21, 1929
CHARLES H. KLINE, Mayor.
Recorded in O. B., Vol. 41, page 141.

NO. 159.

AN ORDINANCE—Granting unto the Crandall-McKenzie & Henderson, Incorporated, its successors and assigns, the right to construct, maintain and use two 2" pipe lines under and across Grain street for the purpose of transporting steam and water from a building on the north side to their tank pit on the south side of Grain street, properties of the Crandall-McKenzie & Henderson, Incorporated, Twenty-fifth Ward, Pittsburgh, Pa.

SECTION 1. Be it ordained and enacted by the City of Pittsburgh, in Council assembled, and it is hereby ordained and enacted by the authority of the same, That the Crandall-McKenzie & Henderson, Incorporated, its successors and assigns, be and are hereby given the right and authority at its own cost and expense to construct, maintain and use two 2" pipe lines under and across Grain street for a distance of 30', located 298' west of Compromise street at an approximate depth of 4' below grade of street for the purpose of transporting steam and water from a building on the north side to their tank pit on the south side of Grain street, properties of the Crandall-McKenzie & Henderson, Incorporated, Twenty-fifth Ward, Pittsburgh, Pa.

The said two 2" pipe lines shall be constructed in accordance with the provisions of this ordinance and in accordance with the plan hereto attached and identified as Accession No. B-346, Folder "B," in the files of the Division of Public Utilities, Bureau of Highways and Sewers, Department of Public Works, entitled, "Proposed two 2" pipe lines under and across Grain street for the Crandall-McKenzie & Henderson, Incorporated, Twenty-fifth Ward, Pittsburgh, Pa."

SECTION 2. The said party, prior to beginning the construction of the said pipe lines, shall submit to the Director of the Department of Public Works of the said city a complete set of plans showing the location and all details for the construction of the said pipe lines, and said plans and the construction of the said pipe line shall be subject to the approval and supervision of the said Director.

SECTION 3. The rights and privileges herein granted shall be subject and subordinate to the rights of the City of Pittsburgh and its powers over city streets, and to the Ordinances of the City of Pittsburgh relating thereto, and to the provisions of any general ordinance which may hereafter be passed relating to the construction, maintenance and use of pipe line in city streets and compensation for same.

SECTION 4. The said grantee shall bear the full cost and expense of the repaving and repair of the street pavement damaged, repair of sewers, water lines and other surface and sub-surface structures which may be in any way damaged or disturbed by reason of the construction, maintenance and use of said pipe lines. All of the said work, including the paving of the street damaged, shall be done in the manner and at such times as the Director may order, and shall be subject to his approval and supervision.

SECTION 5. The rights and privileges granted by this Ordinance are granted upon the express condition that the City of Pittsburgh, without liability, reserves the right to cause the removal of the said pipe lines, upon giving six (6) months' notice through the proper officers pursuant to resolution or ordinance of Council to Crandall-McKenzie & Henderson, Incorporated, its successors and assigns, to that effect; and that the said grantee, when so notified, shall at or before the expiration of six (6) months forthwith, remove the said pipe lines and replace the street to its original condition, at its own cost and expense.

SECTION 6. The said grantee shall assume any liability of the City of Pittsburgh, for damages to persons or property, including the street and sub-surface structures therein, by reason of the construction, maintenance and use of the said pipe lines, and it is a condition of this grant that the City of Pittsburgh assumes no liability to either persons or property on account of this grant.

SECTION 7. The foregoing rights and privileges are granted subject to the following condition, to-wit: This ordinance shall become null and void unless within thirty (30) days after the passage and approval Crandall-McKenzie & Henderson, Incorporated, shall file with the City Controller its certificate of acceptance of the provisions thereof, said certificate to be executed by the president and secretary of the company, with its corporate seal attached.

SECTION 8. That any Ordinance or part of Ordinance, conflicting with the provisions of this Ordinance, be and the same is hereby repealed so far as the same affects this Ordinance.

Passed in Council March 18, 1929.
Approved March 21, 1929.
CHARLES H. KLINE, Mayor.
Recorded in O. B., Vol. 41, page 142.

NO. 158.

AN ORDINANCE—Authorizing and directing the Mayor and the Director of the Department of Public Works, for and in behalf of the City of Pittsburgh, to enter into an agreement with the Baltimore and Ohio Railroad Company, operating the Pittsburgh Junction Railroad Company, concerning the construction of the Thirty-third Street Relief Sewer in the City of Pittsburgh,

SECTION 1. Be it ordained and enacted by the City of Pittsburgh, in Council assembled, and it is hereby ordained and enacted by the authority of the same, That the Mayor and the Director of the Department of Public Works, for and in behalf of the City of Pittsburgh, shall be and they are hereby authorized and directed to enter into an agreement with the Baltimore and Ohio Railroad Company, operating the Pittsburgh Junction Railroad Company, concerning the construction of the Thirty-third Street Relief Sewer in the City of Pittsburgh, Pa., said agreement to be in the following form:

AGREEMENT

MADE AND ENTERED INTO this ..... day of ..... 19....., between the City of Pittsburgh, a Municipal Corporation of the Commonwealth of Pennsylvania, hereinafter called the "City," by Charles H. Kline, Mayor, and Edward G. Lang, Director of the Department of Public Works, party of the first part,

AND

the Baltimore and Ohio Railroad Company, a corporation of the State of Maryland, operating the Pittsburgh Junction Railroad Company, party of the second part, hereinafter called the "Railroad Company,"

WHEREAS—The City of Pittsburgh contemplates the construction of a relief sewer in the Thirty-third Street Drainage Basin, extending eastwardly along Thirty-third street and along and adjacent to Neville street, from Liberty avenue to a point in the vicinity of Cayuga street; and,

WHEREAS—The tracks and structures of the Railroad Company are located along and adjacent to Thirty-third street and Neville street practically throughout the entire length of the proposed relief sewer construction; and,

WHEREAS—In connection with the construction of the Thirty-third Street Relief Sewer, eastwardly of Liberty avenue, it is necessary to cross under the tracks and structures of the Railroad Company, and parallel said tracks and structures of the Railroad Company in close proximity to same, all of which location is shown in red on attached plan, drawing No. 12879, Railroad Plan, copy of which is attached hereto and made a part hereof; and,

WHEREAS—In order to protect the tracks and structures of the Railroad Company, the said Railroad Company desires that certain portions of said relief sewer work shall be done by the Railroad Company and that certain portions of the work to be carried out by the City shall be done in a certain manner.

NOW, THEREFORE, THIS AGREEMENT WITNESSETH, that for the considerations hereinafter mentioned, the parties hereto do covenant and agree to and with each other as follows:

THE RAILROAD COMPANY WILL

1. Without compensation grant to the City easements for the construction of its sewer where same crosses private railroad property at the corner of Liberty avenue and Thirty-third street and at points between Thirty-third street and the Railroad's "High Line" in Neville street, all as shown on Railroad Plan No. 12879, as easements 1, 2 and 3.

2. Build the sewer for a distance of about 135 lineal feet from station 28 plus 35.42 to station 29 plus 70.98, crossing under the retaining walls and tracks of said Railroad Company's "High Line," including special work necessary to support said retaining walls and tracks, and in accordance with plans approved by the City, and under the supervision of the City. The Railroad Company to receive from the City a contribution at the rate of $125.00 per lineal foot of said sewer to apply on the cost of this construction as hereinafter provided.

3. At its own expense construct switchback arrangement shown in yellow on drawing No. 12879, and remove same on completion of the work, restoring streets and ways to their original condition.

4. Reimburse the City of Pittsburgh for special precautions to be used in the construction of that part of the sewer along Neville street extending from Station 29 plus 70.98 eastwardly for approximately 2100 feet, as follows.

(a) For additional sheeting and bracing..... $ 7,392.00
(b) For bolting knee braces 1,890.00
(c) For concrete backfill.. 10,773.00
Total $20,055.00

all as shown on Plan Access. No. D-3809, City Drawing, dated January, 1929, and revised under date of March 2nd, 1929, on file in the Bureau of Engineering, Department of Public Works of the City of Pittsburgh.

5. At its own expense take up and relay its tracks on Neville street progressively as required during the construction of the sewer.

THE CITY WILL

1. In general, exercise all reasonable precautions for the support of the adjoining ground and structures, leaving in place all timber bracing and sheeting and having the trench backfilled with suitable material properly tamped, wherever said sewer construction adjoins or affects the tracks and structures of the Railroad Company.

2. Construct said sewer under the tracks leading to the Thirty-third Street freight house of the Railroad Company by the tunnel method, or in lieu of that, at its own expense support said tracks to the satisfaction of the Railroad Company's engineer during the excavation for and construction of said sewer. The tracks so supported to include any affected portions of the main lead track to the freight house, at or near the point where the City sewer turns across the Railroad "High Line."

3. Contribute at the rate of $125.00 per lineal foot toward the cost of the special construction of that section of the sewer to be built by said Railroad under its main tracks and retaining walls from Station 28 plus 35.42 to Station 29 plus 70.98, a distance of about 135 lineal feet as shown on drawing No. 12879 hereto attached and in detail on City plan dated January, 1929, as revised March 2nd, 1929, Access. No. D-3809.

4. For the remaining portion of the sewer to be constructed on the northerly side of and parallel to the "High Line" tracks of said Railroad, extending eastwardly from Station 29 plus 70.98, a distance of approximately 2100 lineal feet as shown on plan No. 12879, the City shall take special precautions for the support of retaining walls and tracks adjacent to its sewer excavation, as shown on plan Access. No. D-3809, City drawing, dated January, 1929, and revised under date of March 2nd, 1929, for which the Railroad Company will compensate the City as hereinbefore provided. The City will, however, at its own expense, put in bottom walers and cross braces at each section of the excavation where foundation is not in rock or hard shale.

5. The Railroad Company agrees to pay to the Treasurer of the City of Pittsburgh, within thirty (30) calendar days after the completion of all of the portions of the sewer contemplated in this agreement, the difference between the totals of the City's contribution and the Railroad Company's reimbursement to the City, as above provided.

6. The City is concerned, together with the Railroad Company, in the maintenance of the road sidings serving industries on the north side of Neville street and to that end will assist the Railroad Company by the issuance of the necessary permits for occupation of streets and by using its influence with adjoining property owners to provide for the construction of a switchback arrangement of tracks, shown in yellow on said drawing No. 12879, so that during the construction of its sewer on Neville street, the Railroad Company may maintain service by track connections to both east and west ends of the Neville street tracks, portions of which will be taken up progressively during the construction of the sewer.

It is understood and agreed that neither the purpose nor intent nor obligation of this contract, if and when approved by the Public Service Commission of the Commonwealth of Pennsylvania, in such as to impair or in anywise affect the exercise by said Commission of any of the powers vested in it by the Public Service Company laws, approved July 26th, 1913.

IN WITNESS WHEREOF, the parties to this agreement each, pursuant to proper ordinances and resolutions authorizing the same, hereto affixed their respective seals, duly attested by the proper officers the day and year first above written.

CITY OF PITTSBURGH

ATTEST:

By .....
Mayor.

.....
Mayor's Secretary.

.....
Chief Clerk.

.....
Director, Dept. of Public Works.

BALTIMORE & OHIO RAILROAD COMPANY.

ATTEST:

By .....

SECTION 2. That any Ordinance or part of Ordinance, conflicting with the provisions of this Ordinance, be and the same is hereby repealed so far as the same affects this Ordinance.

Passed in Council March 18, 1929.
Approved March 21, 1929.
CHARLES H. KLINE, Mayor.
Recorded in O. B., Vol. 41, page 146.

NO. 160.

AN ORDINANCE—Granting unto the Pittsburgh Railways Company, its successors, lessees and assigns, the right to enter upon, use and occupy Loretto street, between Murray and Greenfield avenues for street railway purposes, and to install certain connecting curves at the intersection of Loretto street with Greenfield and Murray avenues, and at the intersection of Murray avenue with Hazelwood avenue, subject to the terms and conditions herein provided.

SECTION 1.—Be it ordained and enacted by the City of Pittsburgh, in Council assembled, and it is hereby ordained and enacted by the authority of the same, That the Pittsburgh Railways Company, its successors, lessees and assigns, shall have the right and they are hereby authorized to enter upon, use and occupy for street railway purposes the streets and highways in, on and along the following routes, to-wit:

(a) Beginning in the northbound track on Murray avenue at right angles opposite a point in the west curb of Murray avenue situated 53 feet south as measured along the said west curb from its intersection with the south curb of Loretto street, thence northwestwardly by spiral and circular curves 87 feet to and onto Loretto street, thence eastwardly along and upon Loretto street 159 feet more or less to a point, thence curving northwestwardly by spiral and circular curves 76 feet to a point of connection with the northbound track on Greenfield avenue at right angles opposite a point in the east curb of Greenfield avenue 37 feet 6 inches more or less as measured northwardly along the said curb from its intersection with the north curb line of Loretto street.

(b) Beginning again in the northbound track on Greenfield avenue at right angles opposite a point in the west curb of Greenfield avenue 37 feet 6 inches more or less as measured southwardly along the said curb from its intersection with the south curb line of Loretto street, thence northeastwardly by spiral and circular curve 80 feet to and onto Loretto street, thence by tangent eastwardly along Loretto street in the position for the eastbound track to be built on this street 152 feet to a point, thence curving northeastwardly 85 feet more or less to and onto Murray avenue to a point of connection with the northbound track on Murray avenue at right angles opposite a point in the west curb on Murray avenue 23 feet as measured northwardly along the said Murray avenue from its intersection with the north curb of Loretto street.

(c) Beginning again in the proposed westbound track on Loretto street at right angles opposite a point in the north curb line of Loretto street 38 feet more or less as measured eastwardly along the said curb line from its intersection point with the east curb line of Greenfield avenue, thence southwestwardly by circular and spiral curves 91 feet more or less to a point of connection with the southbound track on Greenfield avenue south of Loretto street.

(d) Beginning again in the southbound track on Murray avenue at right angles opposite a point in the west curb of Murray avenue 90 feet as measured northwardly along the said west curb from its intersection with the north curb of Hazelwood avenue, thence by spiral and circular curves southwestwardly 105.5 feet more or less to a point of connection with the westbound track on Hazelwood avenue at right angles opposite a point in the north curb line of Hazelwood avenue situated 53 feet as measured westwardly along the said north curb line from its intersection with the west curb line of Murray avenue, and including also the right to remove the existing curb returns at Loretto street and Greenfield avenue, and to install in place of the same curb returns of 14 feet radius.

SECTION 2.—Pittsburgh Railways Company, its successors, lessees and assigns, shall have the right and they are hereby authorized to construct, maintain, operate and use street railway track upon the routes hereinbefore mentioned, together with the necessary turnouts and connections, and to operate cars thereover, and to use electricity as a motive power, and to erect, maintain and use in the streets and highways hereinbefore mentioned such posts, poles and other supports as may be deemed convenient for the support and maintenance of an overhead system, and for the operation of street railways, subject, however, to the provisions of an ordinance approved February 25, 1880, entitled "A general ordinance relating to the entry upon, over, or under the use or occupation of any street, lane or alley or any part thereof, for any purpose, by passenger or street railway companies, or by companies operating passenger or street railways, and providing reasonable regulations pertaining thereto for the public convenience and safety."

SECTION 3.—The company shall furnish clean, sanitary and well lighted cars, properly heated and ventilated, and shall provide sufficient cars to furnish reasonable service to accommodate the traffic.

SECTION 4.—The Pittsburgh Railways Company may assign any of the rights hereinbefore granted to such of the underlying companies operating as may be leased by it as it deems proper, subject to the consent of Council of the City of Pittsburgh, and subject also to the acceptance by said underlying companies of all the terms and provisions of this ordinance.

SECTION 5.—This ordinance shall be accepted by the Pittsburgh Railways Company within sixty (60) days after its passage or approval, by a certificate of acceptance of all the conditions and provisions thereof. The said certificate to be executed under the corporate seal of the company, duly attested by the President or Vice President, and the Secretary or an Assistant Secretary thereof, and filed with the Controller of the City.

SECTION 6.—The term of this grant shall be for the period of fifty (50) years from the date of acceptance hereof.

SECTION 7.—That any ordinance or part of ordinance conflicting with the provisions of this ordinance be and the same is hereby repealed so far as the same affects this ordinance.

Passed in Council March 18, 1929.
Approved March 21, 1929.
CHARLES H. KLINE, Mayor.
Recorded in O. B., Vol. 41, page 150.

NO. 161.

AN ORDINANCE — To amend paragraph (h) of Section 2 of an ordinance entitled, "An Ordinance regulating the use and operation of vehicles on the streets of the City of Pittsburgh, and providing penalties for the violation thereof," approved October 3, 1922, as amended and supplemented, by eliminating existing one-way regulation on certain sections of St. Clair street, Euclid avenue, Sheridan avenue and Collins avenue, and substituting or retaining such regulations for other portions of said streets.

SECTION 1. Be it ordained and enacted by the City of Pittsburgh, in Council assembled, and it is hereby ordained and enacted by the authority of the same, That paragraph (h) of Section 2 of an Ordinance entitled, "An Ordinance regulating the use and operation of vehicles on the streets of the City of Pittsburgh, and providing penalties for the violation thereof," approved October 3, 1922, as amended and supplemented, which has the following heading:

"(h) The following streets or portions of streets are class "C" streets, upon which traffic will be permitted in only one direction as designated," shall be and the same is hereby further amended by striking out the following lines:

"St. Clair street, from Friendship avenue to Bryant street, northbound only; Euclid avenue, from Bryant street to Baum boulevard, southbound only; Sheridan avenue, from Penn avenue to Station street, northbound only; Collins avenue, from Station street to Penn avenue, southbound only."

SECTION 2. That any Ordinance or part of Ordinance, conflicting with the provisions of this Ordinance, be and the same is hereby repealed, so far as the same affects this Ordinance.

Passed in Council March 18, 1929.
Approved March 21, 1929.
CHARLES H. KLINE, Mayor.
Recorded in O. B., Vol. 41, page 151.

NO. 162.

AN ORDINANCE—To supplement paragraph (hh) of Section 2 of an Ordinance entitled, "An Ordinance regulating the use and operation of vehicles on the streets of the City of Pittsburgh, and providing penalties for the violation thereof," approved October 3, 1922, as amended and supplemented by instituting no parking between the hours of 7:00 and 8:30 a. m. and 5:00 and 7:00 p. m., with one hour parking 8:30 a. m. to 5 p. m., and unlimited parking between the hours of 7:00 p. m. and 7:00 a. m., on Ellsworth avenue, from Negley avenue to Spahr street.

SECTION 1. Be it ordained and enacted by the City o Pittsburgh, in Council assembled, and it is hereby ordained and enacted by the authority of the same, That paragraph (kk) of Section 2 of an Ordinance entitled, "An Ordinance regulating the use and operation of vehicles on the streets of the City of Pittsburgh, and providing penalties for the violation thereof," approved October 3, 1922, as amended and supplemented, which has the following heading:

"(kk) Upon the following streets or portions of streets, no driver of a vehicle shall permit it to remain standing for a longer time than one hour between 2:30 p. m. and 5:00 p. m.; nor for a longer time than

Official—Pittsburgh 111

(Continued from Page Seventeen.)

parts thereof, within the limits, viz:

BILL NO. 4274.

AN ORDINANCE authorizing and directing the grading to a width of 43 feet, paving and curbing of Fallowfield avenue, from the present paving at Coast avenue to right of way of the Pittsburgh Railways Company; letting the contract therefor, and providing that the costs, damages and expenses of the same be assessed against and collected from properties specially benefited thereby.

SECTION 1. Be it ordained and enacted by the City of Pittsburgh, in Council assembled, and it is hereby ordained and enacted by the authority of same, That Fallowfield avenue, from the present paving at Coast avenue to right of way of the Pittsburgh Railways Company, be graded to a width of 43 feet, paved and curbed.

SECTION 2. The Mayor and the Director of the Department of Public Works are hereby authorized and directed to advertise, in accordance with the Acts of Assembly of the Commonwealth of Pennsylvania, and the Ordinances of the said City of Pittsburgh relating thereto and regulating the same, for proposals for the grading to a width of 43 feet, paving and curbing of said street between said points; the contract or contracts therefor to be let in the manner directed by the said Acts of Assembly and Ordinances; and the contract price or contract prices, if let in separate contracts, not to exceed the total sum of Twenty-five Thousand Seven Hundred ($25,700.00) Dollars, which is the estimate of the whole cost as furnished by the Department of Public Works.

SECTION 3. The costs, damages and expenses of the same shall be assessed against and collected from properties specially benefited thereby, in accordance with the provisions of the Acts of Assembly of the Commonwealth of Pennsylvania relating thereto and regulating the same, and the City's share of said work to be chargeable to and payable from Bond Fund No. 293, Street Bonds, 1928.

SECTION 4. That any Ordinance or part of Ordinance, conflicting with the provisions of this Ordinance, be and the same is hereby repealed so far as the same affects this Ordinance.

BILL NO. 4275.

AN ORDINANCE — Authorizing and directing the grading and paving of Marguerite way, from Kleber street to Perrott avenue; letting a contract therefor, and providing that the costs, damages and expenses of the same be assessed against and collected from property specially benefited thereby.

SECTION 1. Be it ordained and enacted by the City of Pittsburgh, in Council assembled, and it is hereby ordained and enacted by the authority of same, That Marguerite way, from Kleber street to Perrott avenue, be graded and paved.

SECTION 2. The Mayor and the Department of Public Works are hereby authorized and directed to advertise, in accordance with the Acts of Assembly of the Commonwealth of Pennsylvania, and the Ordinances of the said City of Pittsburgh relating thereto and regulating the same, for proposals for the grading and paving of said street between said points; the contract or contracts therefor to be let in the manner directed by the said Acts of Assembly and Ordinances; and the contract price or contract prices, if let in separate contracts, not to exceed the total sum of Twelve Thousand Three Hundred ($12,300.00) Dollars, which is the estimate of the whole cost as furnished by the Department of Public Works.

SECTION 3. The costs, damages and expenses of the same shall be assessed against and collected from properties specially benefited thereby, in accordance with the provisions of the Acts of Assembly of the Commonwealth of Pennsylvania relating thereto and regulating the same, and the City's share of said work to be chargeable to and payable from Bond Fund No. 293, Street Bonds, 1928.

SECTION 4. That any Ordinance or part of Ordinance, conflicting with the provisions of this Ordinance, be and the same is hereby repealed so far as the same affects this Ordinance.

NOTICE is hereby given that Ordinance, copy of which is published herewith, was introduced in the Council of the City of Pittsburgh on May 14, 1928, pursuant to the provisions of the several Acts of Assembly authorizing said City, without any petition of property owners, to open, widen, macadamize and otherwise improve streets and alleys, or parts thereof, within its limits, viz:

BILL NO. 4269.

AN ORDINANCE — Authorizing and directing the grading, paving and curbing of Childs street, from Swinburne street to Parkview avenue; letting a contract therefor, and providing that the costs, damages and expenses of the same be assessed against and collected from property specially benefited thereby.

SECTION 1. Be it ordained and enacted by the City of Pittsburgh, in Council assembled, and it is hereby ordained and enacted by the authority of the same, That Childs street, from Swinburne street to Parkview avenue, be graded, paved and curbed.

SECTION 2. The Mayor and the Director of the Department of Public Works are hereby authorized and directed to advertise, in accordance with the Acts of Assembly of the Commonwealth of Pennsylvania, and the Ordinances of the said City of Pittsburgh relating thereto and regulating the same, for proposals for the grading, paving and curbing of said street between said points; the contract or contracts therefor to be let in the manner directed by the said Acts of Assembly and Ordinances; and the contract price or contract prices, if let in separate contracts, not to exceed the total sum of Eighteen Thousand ($18,000.00) Dollars, which is the estimate of the whole cost as furnished by the Department of Public Works.

SECTION 3. The costs, damages and expenses of the same shall be assessed against and collected from properties specially benefited thereby, in accordance with the provisions of the Acts of Assembly of the Commonwealth of Pennsylvania relating thereto and regulating the same, and the City's share of said work to be chargeable to and payable from Code Account No. 293, People's Bond Issue 1928.

SECTION 4. That any Ordinance or part of Ordinance, conflicting with the provisions of this Ordinance, be and the same is hereby repealed so far as the same affects this Ordinance.

NOTICE is hereby given that Ordinances, copies of which are published herewith, were introduced in Council of the City of Pittsburgh on March 11, 1929, pursuant to the provisions of the several Acts of Assembly authorizing said City, without any petition of property owners, to open, widen, straighten, extend, vacate, grade, pave, curb, macadamize and otherwise improve streets and alleys, or parts thereof, within its limits, viz:

BILL NO. 4263.

AN ORDINANCE widening Library road in the 29th Ward of the City of Pittsburgh, at the intersection of Library road (formerly Nobles lane) and Library road extension, and providing that the costs, damages and expenses occasioned thereby be assessed and collected from properties benefited thereby.

SECTION 1. Be it ordained and enacted by the City of Pittsburgh, in Council assembled, and it is hereby ordained and enacted by the authority of the same, That Library road in the 29th Ward of the City of Pittsburgh, be widened at the intersection of Library road (formerly Nobles lane) and Library Road extension, by taking for public use for highway purposes the following described piece of ground, to-wit:

Beginning on the westerly line of Library road (formerly Nobles lane) at a point of curve distant 4° 39' 00" west 171.0 feet from Colerain street; thence by a curve deflecting to the right having a radius of 38.6 feet and a central angle of 142° 44' 00" for a distance of 74.75 feet to a point of tangent on the easterly line of Library road extension as laid out by Ordinance of the Borough of Carrick approved December 11, 1926; thence north 58° 56' 20" west along said line 59.32 feet to a point of curve; thence by a curve deflecting to the left having a radius of 50.0 feet and a central angle of 142° 44' 00" for a distance of 124.57 feet to a point of tangent on the westerly line of Library road (formerly Nobles lane); thence south 6° 29' 80" west along said line 59.32 feet to the place of beginning.

SECTION 2. The Department of Public Works is hereby authorized and directed to cause said Library road in the 29th Ward of the City of Pittsburgh at the intersection of Library road (formerly Nobles lane) and Library road extension to be widened in conformity with the provisions of Section 1 of this ordinance.

SECTION 3. The costs, damages and expenses occasioned thereby and the benefits to pay the same shall be assessed against and collected from properties benefited thereby in accordance with the provisions of the Acts of Assembly of the Commonwealth of Pennsylvania relating thereto and regulating the same.

SECTION 4. That any Ordinance or part of Ordinance, conflicting with the provisions of this Ordinance, be and the same is hereby repealed so far as the same affects this Ordinance.

BILL NO. 4264

AN ORDINANCE — Opening Saw Mill Run boulevard, McKinley Park branch, in the 30th Ward of the City of Pittsburgh, from the line dividing McKinley Park and the Park Plan of Lots of the Knoxville Land Improvement Company to Bausman street, be and the same is hereby opened by taking for public use for highway purposes the properties or parts of properties which are included in the following description:

Beginning on the line dividing McKinley Park and the Park Plan of Lots of the Knoxville Land Improvement Company, which plan is recorded in Plan Book, Volume 16, page 200, said point being distant south 4° 11' 00" west 227.18 feet from Bausman street as laid out in said plan; thence along said dividing line south 4° 11' 00" west for a distance of 85.68 feet to a point; thence in a northeasterly direction by a curve deflecting to the left having a radius of 216.0 feet for a distance of 208.02 feet to a point of tangent; thence north 4° 11' 00" east and along line dividing lots No. 3 and 4 in said plan for a distance of 99.12 feet to a point of curve; thence in a northeasterly direction by a curve deflecting to the right having a radius of 25.0 feet for a distance of 38.27 feet to a point on the southerly line of Bausman street at the line dividing lots No. 4 and 5 of said plan; thence north 85° 49' 00" west along the southerly line of Bausman street for a distance of 190.0 feet to the line dividing McKinley Park and the Park Plan of Lots of the Knoxville Land Improvement Company; thence south 4° 11' 00" west 227.18 feet to the place of beginning, including all of lots Nos. 1, 2, 3, 43 and parts of lots Nos. 4, 44, 45, 85, and 86 in said plan.

SECTION 2. The Department of Public Works is hereby authorized and directed to cause said Saw Mill Run boulevard, McKinley Park branch, in the 30th Ward of the City of Pittsburgh, from the line dividing McKinley Park and the Park Plan of Lots of the Knoxville Land Improvement Company to Bausman street to be opened in conformity with the provisions of Section 1 of this ordinance.

SECTION 3. The costs, damages and expenses occasioned thereby and the benefits to pay the same shall be assessed against and collected from properties benefited thereby in accordance with the provisions of the Acts of Assembly of the Commonwealth of Pennsylvania relating thereto and regulating the same.

SECTION 4. That any Ordinance or part of ordinance, conflicting with the provisions of this ordinance, be and the same is hereby repealed, so far as the same affects this ordinance.

Notice is hereby given that Ordinances, copies of which are published herewith, were introduced in Council of the City of Pittsburgh on March 11, 1929, pursuant to the provisions of the several Acts of Assembly authorizing said City, without any petition of property owners, to open, widen, straighten, extend, vacate, grade, pave, curb, macadamize and otherwise improve streets and alleys, or parts thereof, within its limits viz:

BILL NO. 4270.

AN ORDINANCE—Widening the Boulevard of the Allies in the Fourth Ward of the City of Pittsburgh at the intersection of Halket street, and providing that the costs, damages and expenses occasioned thereby be assessed against and collected from properties benefited thereby.

SECTION 1. Be it ordained and enacted by the City of Pittsburgh, in Council assembled, and it is hereby ordained and enacted by the authority of the same, That the Boulevard of the Allies, in the Fourth Ward of the City of Pittsburgh, at the intersection of Halket street, be and the same is hereby widened to a variable width by taking for public use for highway purposes all the following described property, to-wit:

Beginning at the intersection of the westerly line of Halket street and the northerly line of the Boulevard of the Allies south 88° 05' 15" west 20.90 feet to a point; thence in an easterly and northerly direction by the arc of a circle deflecting to the left having a radius of 150 feet and a central angle of 128° 12' 30" for a distance of 33.56 feet to a point of tangent at the westerly line of Halket street; thence along the westerly line of Halket street south 49° 07' 15" east 20.90 feet to the place of beginning.

SECTION 2. The Department of Public Works is hereby authorized and directed to cause said Boulevard of the Allies in the Fourth Ward of the City of Pittsburgh at the intersection of Halket street, to be widened in conformity with the provisions of Section 1 of this Ordinance.

SECTION 3. The costs, damages and expenses occasioned thereby and the benefits to pay the same shall be assessed against and collected from properties benefited thereby in accordance with the provisions of the Acts of Assembly of the Commonwealth of Pennsylvania relating thereto and regulating the same.

SECTION 4. That any Ordinance or part of Ordinance, conflicting with the provisions of this Ordinance, be and the same is hereby repealed so far as the same affects this ordinance.

NOTICE is hereby given that Ordinance, copy of which is published herewith, was introduced in the Council of the City of Pittsburgh on March 18, 1929, pursuant to the provisions of the several Acts of Assembly authorizing said City, without any petition of property owners, to open, widen, straighten, extend, vacate, grade, pave, curb, macadamize and otherwise improve streets and alleys, or parts thereof, within its limits viz:

BILL NO. 4255.

AN ORDINANCE widening Churchview avenue in the 29th Ward of the City of Pittsburgh, from the easterly line of the Margaret McWilliams Plan of Lots, southeastwardly to the line dividing the City of Pittsburgh and Baldwin Township and providing that the costs, damages and expenses occasioned thereby be assessed against and collected from properties benefited thereby.

SECTION 1. Be it ordained and enacted by the City of Pittsburgh, in Council assembled, and it is hereby ordained and enacted by the authority of the same, That the Churchview avenue in the 29th Ward of the City of Pittsburgh, from the easterly line of the Margaret McWilliams Plan of Lots of record in the Recorder's Office of Allegheny County in Plan Book Volume 16, page 56, southeastwardly to the line dividing the City of Pittsburgh and Baldwin Township, shall be and the same is hereby widened to a uniform width of 40.0 feet, so that the street as widened shall conform to the lines of the street as described in Carrick Borough Ordinance No. 29 approved April 18, 1905, entitled "An Ordinance locating Church avenue, from Brownsville road southeasterly to the Borough line of the line between properties of Burmester Heirs and John Fox.

SECTION 2. The Department of Public Works is hereby authorized and directed to cause said Churchview avenue in the 29th Ward of the City of Pittsburgh, from the easterly line of the Margaret McWilliams Plan of Lots, southeastwardly to the line dividing the City of Pittsburgh and Baldwin Township to be widened in conformity with the provision of Section 1 of this ordinance.

SECTION 3. The costs, damages and expenses against and collected from properties benefited thereby in accordance with the provisions of the Acts of Assembly of the Commonwealth of Pennsylvania, and the Ordinances of the said City of Pittsburgh relating thereto and regulating the same, for proposals for the grading, paving and curbing of said street between said points; the contract or contracts therefor to be let in the manner directed by the said Acts of Assembly and Ordinances; and the contract price or contract prices, if let in separate contracts, not to exceed the total sum of Forty-seven Thousand ($47,000.00) Dollars, which is the estimate of the whole cost as furnished by the Department of Public Works.

SECTION 4. The costs, damages and expenses of the same shall be assessed against and collected from properties specially benefited thereby, in accordance with the provisions of the Acts of Assembly of the Commonwealth of Pennsylvania relating thereto and regulating the same, and the City's share of said work to be chargeable to and payable from Bond Fund No. 293, Street Bonds, 1928.

SECTION 5. That any Ordinance or part of Ordinance, conflicting with the provisions of this Ordinance, be and the same is hereby repealed so far as the same affects this Ordinance.

NOTICE is hereby given that Ordinances, copies of which are published herewith, were introduced in Council of the City of Pittsburgh on March 11, 1929, pursuant to the provisions of the several Acts of Assembly authorizing said City, without any petition of property owners, to open, widen, straighten, extend, vacate, grade, pave, curb, macadamize and otherwise improve streets and alleys, or parts thereof, within its limits viz:

BILL NO. 4267.

AN ORDINANCE—Widening the Boulevard of the Allies, in the Fourth Ward of the City of Pittsburgh, at the intersection of Halket street, and providing that the costs, damages and expenses occasioned thereby be assessed against and collected from properties benefited thereby.

SECTION 1. Be it ordained and enacted by the City of Pittsburgh, in Council assembled, and it is hereby ordained and enacted by the authority of the same, That the Boulevard of the Allies, in the Fourth Ward of the City of Pittsburgh, at the intersection of Halket street, be and the same is hereby widened to a variable width by taking for public use for highway purposes all the following described property, to-wit:

Beginning at the intersection of the westerly line of Halket street and the northerly line of the Boulevard of the Allies south 88° 05' 15" west 20.90 feet to a point; thence in an easterly and northerly direction by the arc of a circle deflecting to the left having a radius of 150 feet and a central angle of 128° 12' 30" for a distance of 33.56 feet to a point of tangent at the westerly line of Halket street; thence along the westerly line of Halket street south 49° 07' 15" east 20.90 feet to the place of beginning.

SECTION 2. The Department of Public Works is hereby authorized and directed to cause said Boulevard of the Allies in the Fourth Ward of the City of Pittsburgh at the intersection of Halket street, to be widened in conformity with the provisions of Section 1 of this Ordinance.

SECTION 3. The costs, damages and expenses occasioned thereby and the benefits to pay the same shall be assessed against and collected from properties benefited thereby in accordance with the provisions of the Acts of Assembly of the Commonwealth of Pennsylvania relating thereto and regulating the same, and the City's share of said work to be chargeable to and payable from Code Account No. ——, People's Bond Issue 1928.

SECTION 4. That any Ordinance or part of Ordinance, conflicting with the provisions of this Ordinance, be and the same is hereby repealed so far as the same affects this Ordinance.

NOTICE is hereby given that Ordinance, copy of which is published herewith, was introduced in the Council of the City of Pittsburgh on March 18, 1929, pursuant to the provisions of the several Acts of Assembly authorizing said City, without any petition of property owners, to open, widen, straighten, extend, vacate, grade, pave, curb, macadamize and otherwise improve streets and alleys, or parts thereof, within its limits viz:

BILL NO. 4268.

AN ORDINANCE widening Stanton street, in the Twenty-seventh Ward of the City of Pittsburgh, between Brighton road and Sheridan street, to a width of 50.0 feet and providing that the costs, damages and expenses occasioned thereby be assessed against and collected from properties benefited thereby.

SECTION 1. Be it ordained and enacted by the City of Pittsburgh, in Council assembled, and it is hereby ordained and enacted by the authority of the same, That Stanton street, in the Twenty-seventh Ward of the City of Pittsburgh, between Brighton road and Sheridan street, be and the same is hereby widened to a width of 50.0 feet by taking for public use for highway purposes the following described pieces or parcels of ground, to-wit:

PARCEL "A."

Beginning at a point on the westerly line of Brighton road, distant south 28° 52' 30" east 152.26 feet from the intersection of Brighton road and Stanton street as laid out in the J. Schimmer Plan of Lots of record in the Recorder's Office of Allegheny County in Plan Book Volume 12, page 192, at the northerly line of lot No. 32 in said plan distant north 12° 00' 00" west 456.30 feet from the northerly line of Dickson street; thence continuing along the westerly line of said Stanton street, north 12° 00' 00" west 140.0 feet to the southerly line of Lot No. 59 in said plan; thence along said southerly line of Lot No. 59 north 78° 00' 00" east 10.0 feet to the westerly line of Stanton street as laid out and located in the W. A. Reed Plan of Lots of record in the Recorder's Office of Allegheny County in Plan Book, Volume 5, page 64; thence along said last mentioned line south 12° 00' 00" east 140.0 feet to the northerly line of said Lot No. 32; thence along the said northerly line of Lot No. 32 south 78° 00' 00" west 10.0 feet to the place of beginning.

SECTION 2. The Department of Public Works is hereby authorized and directed to cause said parcels of Stanton street, between Brighton road and Sheriff street to be widened in conformity with the provisions of Section 1 of this ordinance.

SECTION 3. The costs, damages and expenses occasioned thereby and the benefits to pay the same shall be assessed against and collected from properties benefited thereby in accordance with the provisions of the Acts of Assembly of the Commonwealth of Pennsylvania relating thereto and regulating the same, and the City's share of said work to be chargeable to and payable from Code Account No. ——, People's Bond Issue 1928.

SECTION 4. That any Ordinance or part of Ordinance, conflicting with the provisions of this Ordinance, be and the same is hereby repealed so far as the same affects this Ordinance.

BILL No. 4350.

AN ORDINANCE authorizing and directing the grading, paving and curbing of Forest way, from Brashton avenue to Tyson street; letting a contract therefor, and providing that the costs, damages and expenses of the same be assessed against and collected from property specially benefited thereby.

SECTION 1. Be is ordained and enacted by the City of Pittsburgh, in Council assembled, and it is hereby ordained and enacted by the authority of the same, That Forest way, from Brushton avenue to Tyson street, be graded, paved and curbed.

SECTION 2. The Mayor and the Director of the Department of Public Works are hereby authorized and directed to advertise, in accordance with the Acts of Assembly of the Commonwealth of Pennsylvania, and the Ordinance of the said City of Pittsburgh relating thereto and regulating the same, for proposals for the grading, paving and curbing of said street between said points; the contract or contracts therefor to be let in the manner directed by the said Acts of Assembly and Ordinances; and the contract price or contract prices, if let in separate contracts, not to exceed the total of Thirty-five Thousand Nine Hundred ($35,900.00) Dollars, which is the estimate of the whole cost as furnished by the Department of Public Works.

SECTION 3. The costs, damages and expenses of the same shall be assessed against and collected from properties specially benefited thereby, in accordance with the provisions of the Acts of Assembly of the Commonwealth of Pennsylvania relating thereto and regulating the same, and the City's share of said work to be chargeable to and payable from Code Account No. ——, People's Bond Issue 1928.

SECTION 4. That any Ordinance or part of Ordinance, conflicting with the provisions of this Ordinance, be and the same is hereby repealed so far as the same affects this Ordinance.

NOTICE is hereby given that Ordinance, copy of which is published herewith, was introduced in the Council of the City of Pittsburgh on January 16th, 1928, pursuant to the provisions of the several Acts of Assembly authorizing said City, without any petition of property owners, to open, widen, straighten, extend, vacate, grade, pave, curb, macadamize and otherwise improve streets and alleys, or parts thereof, within its limits, viz:

BILL NO. 162.

AN ORDINANCE widening Stanton street, in the Twenty-seventh Ward of the City of Pittsburgh, between Brighton road and Sheridan street, to a width of 50.0 feet and providing that the costs, damages and expenses occasioned thereby be assessed against and collected from the properties benefited thereby.

SECTION 1. Be it ordained and enacted by the City of Pittsburgh, in Council assembled, and it is hereby ordained and enacted by the authority of the same, that Stanton street, in the Twenty-seventh Ward of the City of Pittsburgh, between Brighton road and Sheriff street, be and the same is hereby widened to a width of 50.0 feet by taking for public use for highway purposes the following described pieces or parcels of ground, to-wit:

PARCEL "A."

Beginning at a point on the westerly line of Brighton road, distant south 28° 52' 30" east 152.26 feet from the intersection of Brighton road and Stanton street as laid out in the J. Schimmer Plan of Lots of record in the Recorder's Office of Allegheny County in Plan Book, Volume 4, page 240; thence deflecting to the left by the arc of a circle having a central angle of 166° 03' 00" and a radius of 10.9 feet for a distance of 28.98 feet to a point of tangent; thence by the tangent south 14° 55' 30" east 301.17 feet to the Reserve Line; thence westwardly along the Reserve Line south 89° 53' 00" west 17.58 feet to the easterly line of Stayton street as laid out in the J. Schimmer Plan of Lots of a width of 33.0 feet; thence along the easterly line of Stayton street as laid out in said plan north 14° 55' 30" west 455.84 feet to Brighton road; thence along the westerly line of Brighton road south 28° 52' 30" east 152.26 feet to the place of beginning.

PARCEL "B."

Beginning on the easterly side of Stayton street distant north 12° 00' 00" west 575 feet more or less from Sheriff street at the dividing line of the properties now or late of Louis P. Bilotta and Hermann L. Grote, Trustee; thence westwardly along the said dividing line produced south 34° 19' 30" west 20.74 feet; thence north 12° 00' 00" west 221.62 feet to the Reserve Line; thence eastwardly along the Reserve Line north 89° 53' 00" east 12.33 feet; thence south 12° 00' 00" east 204.44 feet to the dividing line of the property of Louis P. Bilotta and Hermann L. Grote, Trustees, at the place of beginning.

PARCEL "C"

Beginning on the westerly side of Stayton street as laid out and located in the W. J. Hammond Plan of Lots of record in the Recorder's Office of Allegheny County in Plan Book Volume 12, page 192, at the northerly line of lot No. 32 in said plan distant north 12° 00' 00" west 456.30 feet from the northerly line of Dickson street; thence continuing along the westerly line of said Stayton street, north 12° 00' 00" west 140.0 feet to the southerly line of Lot No. 59 in said plan; thence along said southerly line of Lot No. 59 north 78° 00' 00" east 10.0 feet to the westerly line of Stayton street as laid out and located in the W. A. Reed Plan of Lots of record in the Recorder's Office of Allegheny County in Plan Book, Volume 5, page 64; thence along said last mentioned line south 12° 00' 00" east 140.0 feet to the northerly line of said Lot No. 32; thence along the said northerly line of Lot No. 32 south 78° 00' 00" west 10.0 feet to the place of beginning.

SECTION 2. The Department of Public Works is hereby authorized and directed to cause said parcels of Stayton street, between Brighton road and Sheriff street to be widened in conformity with the provisions of Section 1 of this ordinance.

SECTION 3. The costs, damages and expenses occasioned thereby and the benefits to pay the same shall be assessed against and collected from properties benefited thereby in accordance with the provisions of the Acts of Assembly of the Commonwealth of Pennsylvania relating thereto and regulating the same, and the City's share of said work to be chargeable to and payable from Code Account No. ——, People's Bond Issue 1928.

SECTION 4. That any Ordinance or part of Ordinance, conflicting with the provisions of this Ordinance, be and the same is hereby repealed so far as the same affects this ordinance.

NOTICE is hereby given that Ordinances, copies of which are published herewith, were introduced in Council of the City of Pittsburgh on March 11, 1929, pursuant to the provisions of the several Acts of Assembly authorizing said City, without any petition of property owners, to open, widen, straighten, extend, vacate, grade, pave, curb, macadamize and otherwise improve streets and alleys, or parts thereof, within its limits, viz:

BILL NO. 4274.

AN ORDINANCE authorizing and directing the grading to a width of 43 feet, paving and curbing of Fallowfield avenue, from the present paving at Coast avenue to right of way of the Pittsburgh Railways Company; letting the contract therefor, and providing that the costs, damages and expenses of the same be assessed against and collected from property specially benefited thereby.

SECTION 1. Be it ordained and enacted by the City of Pittsburgh, in Council assembled, and it is hereby ordained and enacted by the authority of same, That Fallowfield avenue, from the present paving at Coast avenue to right of way of the Pittsburgh Railways Company, be graded to a width of 43 feet, paved and curbed.

SECTION 2. The Mayor and the Director of the Department of Public Works are hereby authorized and directed to advertise, in accordance with the Acts of Assembly of the Commonwealth of Pennsylvania, and the Ordinances of the said City of Pittsburgh relating thereto and regulating the same, for proposals for the grading to a width of 43 feet, paving and curbing of said street between said points; the contract or contracts therefor to be let in the manner directed by the said Acts of Assembly and Ordinances; and the contract price or contract prices, if let in separate contracts, not to exceed the total sum of Twenty-five Thousand Seven Hundred ($25,700.00) Dollars, which is the estimate of the whole cost as furnished by the Department of Public Works.

SECTION 3. The costs, damages and expenses of the same shall be assessed against and collected from properties specially benefited thereby, in accordance with the provisions of the Acts of Assembly of the Commonwealth of Pennsylvania relating thereto and regulating the same, and the City's share of said work to be chargeable to and payable from Bond Fund No. 293, Street Bonds, 1928.

SECTION 4. That any Ordinance or part of Ordinance, conflicting with the provisions of this Ordinance, be and the same is hereby repealed so far as the same affects this Ordinance.

NOTICE is hereby given that Ordinances, copies of which are published herewith, were introduced in Council of the City of Pittsburgh on March 11, 1929, pursuant to the provisions of the several Acts of Assembly authorizing said City, without any petition of property owners, to open, widen, straighten, extend, vacate, grade, pave, curb, macadamize and otherwise improve streets and alleys, or parts thereof, within its limits, viz:

BILL NO. 4275.

AN ORDINANCE — Authorizing and directing the grading and paving of Marguerite way, from Kleber street to Perrott avenue; letting a contract therefor, and providing that the costs, damages and expenses of the same be assessed against and collected from property specially benefited thereby.

SECTION 1. Be it ordained and enacted by the City of Pittsburgh, in Council assembled, and it is hereby ordained and enacted by the authority of same, That Marguerite way, from Kleber street to Perrott avenue, be graded and paved.

SECTION 2. The Mayor and the Department of Public Works are hereby authorized and directed to advertise, in accordance with the Acts of Assembly of the Commonwealth of Pennsylvania, and the Ordinances of the said City of Pittsburgh relating thereto and regulating the same, for proposals for the grading and paving of said street between said points; the contract or contracts therefor to be let in the manner directed by the said Acts of Assembly and Ordinances; and the contract price or contract prices, if let in separate contracts, not to exceed the total sum of Twelve Thousand Three Hundred ($12,300.00) Dollars, which is the estimate of the whole cost as furnished by the Department of Public Works.

SECTION 3. The costs, damages and expenses of the same shall be assessed against and collected from properties specially benefited thereby, in accordance with the provisions of the Acts of Assembly of the Commonwealth of Pennsylvania relating thereto and regulating the same, and the City's share of said work to be chargeable to and payable from Bond Fund No. 293, Street Bonds, 1928.

SECTION 4. That any Ordinance or part of Ordinance, conflicting with the provisions of this Ordinance, be and the same is hereby repealed so far as the same affects this Ordinance.

NOTICE is hereby given that Ordinances, copies of which are published herewith, were introduced in Council of the City of Pittsburgh on March 11, 1929, pursuant to the provisions of the several Acts of Assembly authorizing said City, without any petition of property owners, to open, widen, straighten, extend, vacate, grade, pave, curb, macadamize and otherwise improve streets and alleys, or parts thereof, within its limits, viz:

BILL NO. 4276.

AN ORDINANCE — Authorizing and directing the grading, paving and curbing of Childs street, from Swinburne street to Parkview avenue; letting a contract therefor, and providing that the costs, damages and expenses of the same be assessed against and collected from property specially benefited thereby.

SECTION 1. Be it ordained and enacted by the City of Pittsburgh, in Council assembled, and it is hereby ordained and enacted by the authority of the same, That Childs street, from Swinburne street to Parkview avenue, be graded, paved and curbed.

SECTION 2. The Mayor and the Director of the Department of Public Works are hereby authorized and directed to advertise, in accordance with the Acts of Assembly of the Commonwealth of Pennsylvania, and the Ordinances of the said City of Pittsburgh relating thereto and regulating the same, for proposals for the grading, paving and curbing of said street between said points; the contract or contracts therefor to be let in the manner directed by the said Acts of Assembly and Ordinances; and the contract price or contract prices, if let in separate contracts, not to exceed the total sum of Eighteen Thousand ($18,000.00) Dollars, which is the estimate of the whole cost as furnished by the Department of Public Works.

SECTION 3. The costs, damages and expenses of the same shall be assessed against and collected from properties specially benefited thereby, in accordance with the provisions of the Acts of Assembly of the Commonwealth of Pennsylvania relating thereto and regulating the same, and the City's share of said work to be chargeable to and payable from Code Account No. 293, People's Bond Issue 1928.

SECTION 4. That any Ordinance or part of Ordinance, conflicting with the provisions of this Ordinance, be and the same is hereby repealed so far as the same affects this Ordinance.

NOTICE is hereby given that Ordinances, copies of which are published herewith, were introduced in Council of the City of Pittsburgh on March 11, 1929, pursuant to the provisions of the several Acts of Assembly authorizing said City, without any petition of property owners, to open, widen, straighten, extend, vacate, grade, pave, curb, macadamize and otherwise improve streets and alleys, or parts thereof, within its limits, viz:

BILL NO. 4263.

AN ORDINANCE widening Library road in the 29th Ward of the City of Pittsburgh, at the intersection of Library road (formerly Nobles lane) and Library road extension, and providing that the costs, damages and expenses occasioned thereby be assessed and collected from properties benefited thereby.

SECTION 1. Be it ordained and enacted by the City of Pittsburgh, in Council assembled, and it is hereby ordained and enacted by the authority of the same, That Library road in the 29th Ward of the City of Pittsburgh, be widened at the intersection of Library road (formerly Nobles lane) and Library Road extension, by taking for public use for highway purposes the following described piece of ground, to-wit:

Beginning on the westerly line of Library road (formerly Nobles lane) at a point of curve distant 4° 39' 00" west 171.0 feet from Colerain street; thence by a curve deflecting to the right having a radius of 38.6 feet and a central angle of 142° 44' 00" for a distance of 74.75 feet to a point of tangent on the easterly line of Library road extension as laid out by Ordinance of the Borough of Carrick approved December 11, 1926; thence north 58° 56' 20" west along said line 59.32 feet to a point of curve; thence by a curve deflecting to the left having a radius of 50.0 feet and a central angle of 142° 44' 00" for a distance of 124.57 feet to a point of tangent on the westerly line of Library road (formerly Nobles lane); thence south 6° 29' 80" west along said line 59.32 feet to the place of beginning.

SECTION 2. The Department of Public Works is hereby authorized and directed to cause said Library road in the 29th Ward of the City of Pittsburgh at the intersection of Library road (formerly Nobles lane) and Library road extension to be widened in conformity with the provisions of Section 1 of this ordinance.

SECTION 3. The costs, damages and expenses occasioned thereby and the benefits to pay the same shall be assessed against and collected from properties benefited thereby in accordance with the provisions of the Acts of Assembly of the Commonwealth of Pennsylvania relating thereto and regulating the same.

SECTION 4. That any Ordinance or part of Ordinance, conflicting with the provisions of this Ordinance, be and the same is hereby repealed so far as the same affects this Ordinance.

BILL NO. 4264

AN ORDINANCE — Opening Saw Mill Run boulevard, McKinley Park branch, in the 30th Ward of the City of Pittsburgh, from the line dividing McKinley Park and the Park Plan of Lots of the Knoxville Land Improvement Company to Bausman street, be and the same is hereby opened by taking for public use for highway purposes the properties or parts of properties which are included in the following description:

Beginning on the line dividing McKinley Park and the Park Plan of Lots of the Knoxville Land Improvement Company, which plan is recorded in Plan Book, Volume 16, page 200, said point being distant south 4° 11' 00" west 227.18 feet from Bausman street as laid out in said plan; thence along said dividing line south 4° 11' 00" west for a distance of 85.68 feet to a point; thence in a northeasterly direction by a curve deflecting to the left having a radius of 216.0 feet for a distance of 208.02 feet to a point of tangent; thence north 4° 11' 00" east and along line dividing lots No. 3 and 4 in said plan for a distance of 99.12 feet to a point of curve; thence in a northeasterly direction by a curve deflecting to the right having a radius of 25.0 feet for a distance of 38.27 feet to a point on the southerly line of Bausman street at the line dividing lots No. 4 and 5 of said plan; thence north 85° 49' 00" west along the southerly line of Bausman street for a distance of 190.0 feet to the line dividing McKinley Park and the Park Plan of Lots of the Knoxville Land Improvement Company; thence south 4° 11' 00" west 227.18 feet to the place of beginning, including all of lots Nos. 1, 2, 3, 43 and parts of lots Nos. 4, 44, 45, 85, and 86 in said plan.

SECTION 2. The Department of Public Works is hereby authorized and directed to cause said Saw Mill Run boulevard, McKinley Park branch, in the 30th Ward of the City of Pittsburgh, from the line dividing McKinley Park and the Park Plan of Lots of the Knoxville Land Improvement Company to Bausman street to be opened in conformity with the provisions of Section 1 of this ordinance.

SECTION 3. The costs, damages and expenses occasioned thereby and the benefits to pay the same shall be assessed against and collected from properties benefited thereby in accordance with the provisions of the Acts of Assembly of the Commonwealth of Pennsylvania relating thereto and regulating the same.

SECTION 4. That any Ordinance or part of ordinance, conflicting with the provisions of this ordinance, be and the same is hereby repealed, so far as the same affects this ordinance.

Notice is hereby given that Ordinances, copies of which are published herewith, were introduced in Council of the City of Pittsburgh on March 11, 1929, pursuant to the provisions of the several Acts of Assembly authorizing said City, without any petition of property owners, to open, widen, straighten, extend, vacate, grade, pave, curb, macadamize and otherwise improve streets and alleys, or parts thereof, within its limits viz:

BILL NO. 4270.

AN ORDINANCE—Widening the Boulevard of the Allies in the Fourth Ward of the City of Pittsburgh at the intersection of Halket street, and providing that the costs, damages and expenses occasioned thereby be assessed against and collected from properties benefited thereby.

SECTION 1. Be it ordained and enacted by the City of Pittsburgh, in Council assembled, and it is hereby ordained and enacted by the authority of the same, That the Boulevard of the Allies, in the Fourth Ward of the City of Pittsburgh, at the intersection of Halket street, be and the same is hereby widened to a variable width by taking for public use for highway purposes all the following described property, to-wit:

Beginning at the intersection of the westerly line of Halket street and the northerly line of the Boulevard of the Allies south 88° 05' 15" west 20.90 feet to a point; thence in an easterly and northerly direction by the arc of a circle deflecting to the left having a radius of 150 feet and a central angle of 128° 12' 30" for a distance of 33.56 feet to a point of tangent at the westerly line of Halket street; thence along the westerly line of Halket street south 49° 07' 15" east 20.90 feet to the place of beginning.

SECTION 2. The Department of Public Works is hereby authorized and directed to cause said Boulevard of the Allies in the Fourth Ward of the City of Pittsburgh at the intersection of Halket street, to be widened in conformity with the provisions of Section 1 of this Ordinance.

SECTION 3. The costs, damages and expenses occasioned thereby and the benefits to pay the same shall be assessed against and collected from properties benefited thereby in accordance with the provisions of the Acts of Assembly of the Commonwealth of Pennsylvania relating thereto and regulating the same, and the City's share of said work to be chargeable to and payable from Code Account No. ——, People's Bond Issue 1928.

SECTION 4. That any Ordinance or part of Ordinance, conflicting with the provisions of this Ordinance, be and the same is hereby repealed so far as the same affects this ordinance.

NOTICE is hereby given that Ordinance, copy of which is published herewith, was introduced in the Council of the City of Pittsburgh on March 18, 1929, pursuant to the provisions of the several Acts of Assembly authorizing said City, without any petition of property owners, to open, widen, straighten, extend, vacate, grade, pave, curb, macadamize and otherwise improve streets and alleys, or parts thereof, within its limits viz:

BILL No. 4255.

AN ORDINANCE widening Churchview avenue in the 29th Ward of the City of Pittsburgh, from the easterly line of the Margaret McW

Sheriff's Sales 115

(Continued from Page Eighteen)

Having thereon a 2-story brick veneer dwelling and two-car concrete block garage.

Central Athletic Association, otherwise and properly known as Central Athletic Association of Pittsburgh, Pa., a Corporation, owners or reputed owners.
L. F. 578, April, 1929. Mech. Lien. $17,500.00.
A. W. Forsythe & A. E. Sloan, Attys.

The following described club and office building and the lot upon which the same is erected, namely that certain 3-story brick and hollow tile steel frame building with concrete foundations, asphalt and Spanish tile roof, and containing front and side entrances, basement, four storerooms, offices, club rooms, mezzanine balcony, rest rooms, dining rooms, grill room, dancing hall, gymnasium, toilets, shower baths, kitchens and elevators; said building covering the whole of the lot and being known as Nos. 310, 312, 314 and 316 South Craig street, and No. 4531 Fillmore street, erected upon the Simple estate of the defendant: Lots Nos. 62, 63 and part of lot No. 61, in the Dithridge and Reis Plan of lots called "East Pittsburgh," in the Fourth Ward, Pittsburgh, Plan Book, Vol. 1, page 202. Beginning at the northwesterly corner of Fillmore and South Craig streets; thence along the westerly side of South Craig street, northwardly 80 feet to the dividing line between lots Nos. 61 and 62 in said plan; thence along said dividing line westwardly 75 feet to a point; thence northwardly and parallel with South Craig street 10 feet to a point; thence westwardly and parallel with the dividing line between lots Nos. 61 and 62 in said plan 55 feet to the easterly side of Vance Way; thence along said Vance Way southwardly 90 feet to the northerly side of Fillmore street eastwardly 130 feet, to South Craig street at the place of beginning.

Morris Scholnick and Jacob Scholnick, owners or reputed owners.
F. F. 584, April, 1929. $5,276.67.
O. S. Richardson, Atty.

Parts of lots Nos. 206, 207 and 208, in the subdivision of plan of lots laid out by McClintock, et al., in the Fourth (formerly Fourteenth) Ward, Pittsburgh, Plan Book Vol. 2, page 146. Beginning at a point on the southerly side of Forbes street, distant 0.35 feet, eastwardly from the dividing line between lots Nos. 209 and 208 in said plan at the easterly side of a brick wall of the build erected on lots Nos. 209 and 210; thence eastwardly along the line of Forbes street, 21.48 feet, to the line of property now or late of Joseph Glinski; thence along line of said property now or late of Joseph Glinski, southwardly 50.75 feet to a point; thence by same westwardly 1.12 feet to a point; thence by same southwardly 44.81 feet to line of lot No. 205 in said plan and at line of property now or late of S. Lasier; thence by same westwardly 20 feet to the line of lot No. 209 in said plan; thence by the line of said lot No. 209, northwardly 64.12 feet to the brick wall of the said building erected on lots Nos. 209 and 210; thence eastwardly along the said brick wall 0.35 feet to the southeast corner of said brick building; thence still along said wall in a northwesterly direction 37.56 feet to an angle in said wall; thence northwardly at right angles with Forbes street, along the easterly side of said brick wall 0.44 feet to Forbes street, at place of beginning. Having thereon a 3-story frame store and dwelling building known as 2228 Forbes street.

Louis A. Reich and Louis Albert Reich and the partnership of Prugh and Reich, composed of said Louis Albert Reich and Halleck M. Prugh, bankrupts, now in the hands of Joseph A. Robb, trustee in bankruptcy, No. 8336 in bankruptcy, owners or reputed owners.
L. F. 585, April, 1929, M. L. D. $118.10.
C. H. Bracken, Atty.

Lots Nos. 83 and 84 in the plan of lots laid out for William E. Larmon and called Brentwood, in the Borough of Brentwood, Plan Book Vol. 25, pages 170 and 171.

Katherine Korbe, owner or reputed owner.
L. F. 586, April, 1929, M. L. D. $118.20.
Charles H. Bracken, Atty.

Lots Nos. 430 and 431 in the plan of lots called Brentwood, laid out by William E. Harmon, in the Borough of Brentwood, Plan Book Vol. 25, pages 170 and 171.

Nathan Talenfeld and Esther Talenfeld, his wife, owners or reputed owners.
F. F. 588, April, 1929. $1,356.17.
A. E. Sloan, Atty.

Part of lots Nos. 8 and 9, in W. W. Elderkin's Plan, in the Eleventh Ward, Pittsburgh, Plan Book Vol. 11, Page 143. Fronting 25.02 feet on the southerly side of Black street, distant 204.17 feet, westwardly from the southwest corner of Black and Fairmount streets, and extending back even width 100 feet. Having thereon a 2½-story brick dwelling, No. 5404 Black street.

Joseph Weintraub, Mary Weintraub, his wife, owners or reputed owners.
F. F. 591, April, 1929. $8,778.00.
W. B. Sands, Atty.

Part of lots Nos. 3 and 4 in Ephriam Spahr's Plan, in the Seventh (formerly Twentieth) Ward, Pittsburgh, Plan Book Vol. 4, page 295. Beginning on the northeasterly corner of Alder street and Lehigh avenue, Fronting 69 feet on Alder street, and extending back even width 75 feet along Lehigh avenue. Having thereon a 9-room brick house known as 5973 Alder street.

Charles C. Guarino, owner or reputed owner.
F. F. 597, April, 1929. $8,589.00.
Morris Feidstein, Atty.

Lot in Twenty-first Ward, Pittsburgh. Beginning at a point on the northerly side of Pennsylvania avenue, distant 197.76 feet westwardly from Sedgwick street, (fronting 34 feet on Pennsylvania avenue), and extending back even width 130 feet to Warlo (formerly Ward) street. Having thereon a 2-story brick duplex building known as house No. 1218 and 1220 Pennsylvania avenue.

Also lot in said ward and city: Fronting 42 feet on the northerly side of Pennsylvania avenue, distant 155.70 feet westwardly from Sedgwick street, and extending back even width 130 feet to Warlo (formerly Ward) street. Having thereon a double two-story brick veneer dwelling known as house Nos. 1214 and 1216 Pennsylvania avenue.

Josiah Stevenson, Jr., owner or reputed owner.
F. F. 602, April, 1929 $19,792.50
Joseph B. Weddell, Atty.

Lots Nos. 167, 168, 169 and 170, in a certain plan of lots known as "First Addition to Thornburg," in the Borough of Thornburg, Plan Book, Vol. 24, page 74. Having thereon a large stone and shingle dwelling house.

Stephen Sporrer and Elizabeth Sporrer, his wife, owners or reputed owners.
F. F. 603. April, 1929. $4,334.61
Jacob J. Voegtly, Atty.

Part of lot No. 84, in Adam Reineman.s Plan, in the Twenty-fourth Ward, Pittsburgh, P. B. Vol. 4, page 90. Fronting 21.50 feet on the southerly side of Eggers street and extending back even width through the center of a party wall on one side 109 feet. Having thereon a frame dwelling, No. 2029 Eggers street.

Peter Patrekakos, owner or reputed owner.
F. F. 605, April, 1929. $11,365.58
Samuel A. Schreiner, Atty.

Part of lot No. 299, in James O'Hara's Plan of O'Haraville Extention, in the Second Ward, Pittsburgh P. B. Vol. —— page ——. Beginning on the southeasterly corner of Penn avenue and Twenty-fifth street Front 24 feet on Penn avenue and extending back even width 60 feet Having thereon a three-story brick building.

Maria Anna Engel, deceased, in the hands of her surviving executor, Katharyne Josephine Connor (nee Engel), with notice to Elizabeth Margaret Engel, Philomena Dorothea Engel, Katharyne Josephine Connor and Thomas F. Connor, her husband, Charles William Engel, William John Gabriel Engel and Anna Sophia Freker, children and devisees of Maria Anna Engel, deceased, and School District of the City of Pittsburgh, Terre Tenants, owners or reputed owners.
L. F. 612, April, 1929. $6,439.54
Wm. R. McCommon, Atty.

Lot No. 28, in Richard Cowan's Plan on Mount Washington, laid out by James S. Devlin, surveyor, in the Nineteenth (formerly Thirty-second) Ward, Pittsburgh, P. B. Vol. —— page ——. Beginning at the southeasterly corner of Prospect avenue and Cross alley. Fronting 25 feet, 3¾ inches on Prospect avenue and extending back on one side along Cross alley 131 feet, 3 inches and on the other side 124 feet, 6½ inches and having width in rear of 25 feet, 2 inches. Having thereon a two-story frame dwelling house. Also lot in Nineteenth Ward, Pittsburgh. Beginning on the old Washington road (now Wyoming street) at the corner of lot conveyed by Mary Ann Bailey to James Millinger; thence along said road S. 5 deg. 25' east, 200.03 feet to lot now or late of Charles Graser; thence by said lot N. 88¾ deg. east 165 feet; thence nearly parallel with said Wyoming street, north 5 deg. 40' west 192 feet to said lot or said Millinger (or Milligan); thence by said lot north 88 deg. 10' west 165 feet to the place of beginning. Containing 118 perches 108 strict measure. Excepting therefrom the premises conveyed to Frederick William Miller, D. B. Vol. 971, page 24, premises conveyed to John Waters et ux, D. B. Vol. 1840, page 582; premises conveyed to Anna J Sims, D. B. Vol. 1838, page 350 and premises conveyed to Robert Brooks, D. B. Vol. 1864, page 337. Having thereon two two-story frame dwelling houses.

Harry E. Robinson and Edith Robinson, owners or reputed owners.
F. F. 613, April, 1929. $3,648.31.
Katz & Alpern, Attys.

Lot No. 18, in the Park Terrace Plan, in the Twenty-ninth Ward, Pittsburgh (formerly Borough of Carrick), P. B. Vol. 26, page 133. Fronting 30 ft. on the easterly line of Park way at the dividing line between lots Nos. 17 and 18 in said plan, and extending back about even width 156 ft.

Jozef Chrzastek, owner or reputed owner.
F. F. 614, April, 1929. $1,796.14.
Katz & Alpern, Attys.

Lot No. 4, in Block 2, in the East Pittsburgh Improvement Company's Plan of Wilmerding, in the Borough of Wilmerding, P. B. Vol 19, pages 20 and 21. Fronting 25 ft. on the easterly line of Caldwell ave., distant 50 ft., more or less, northwardly from the intersection of said line of said Caldwell ave., with the north line of Station st., and extending back even width along line of lot No. 5, in the same block, 110 ft. Having thereon a 2-story brick apartment building and additions, known as No. 204 Caldwell ave. (sometimes known as No. 7 Caldwell ave.) together with that portion of lot No. 5, in the above mentioned plan upon which the above mentioned building encroaches.

George Parcevskas, owner or reputed owner.
F. F. 619, April, 1929. $1,000.00.
A. I. Boyle, Jr., Atty.

Lots Nos. 307 and 308 in a plan of lots called Brentwood, in the Township of Baldwin, Plan Book Vol 25, pages 170 and 171. Having thereon a 2-story brick three-family dwelling.

Louis Sedler, owner or reputed owner.
F. F. 622, April, 1929. $18,558.75.
James A. Nugent and Jos. F. Mayhugh, Attys.

Lot No. 22 in Block No. 42, and Lot No. 2, in Block No. 44, in the East Pittsburgh Improvement Company's Plan of "Brinton" in the Borough of East Pittsburgh, Plan Book, Vol. 11, page 146.

FIRST—Lot No. 22. Fronting 30 feet on the northeasterly side of Electric avenue, distant 600 feet, northwesterly from its intersection with the northwesterly line of Braddock avenue and extending back even width 120 feet, and having thereon a 4-story brick building, containing store room and apartments.

SECOND—Lot No. 2. Fronting 24 feet on the northwesterly line of Braddock avenue, distant 25 feet northeastwardly from its intersection with the northeasterly line of Beech street and extending back even width 120 feet. Having thereon a 3-story brick building, containing storeroom and dwelling.

I. Orbin Hall, with notice to Samuel J. Schafer, terre tenant, owners or reputed owners.
F. F. 623, April, 1929. $8,556.45.
James A. Nugent and Jos. F. Mayhugh, Attys.

A tract of land in the Township of Patton. Beginning at a pin in the center line of the Northern Pike; thence along said center line south 83 deg. 58 min. west 89.1 feet to a pin; thence continuing along said center line south 71 deg. 02 min. west 89.4 feet to a pin; thence by line north 34 deg. 24 min. west 373.8 feet to a pin; thence north 44 deg. 39 min. east 267.2 feet to a pin; thence south 48 deg. 46 min. east 271.4 feet to a pin; thence south 32 deg. 34 min. west 204 feet to a pin; and thence south 40 deg. 18 min. east 144.3 feet to center of the Northern Pike, at place of beginning. Containing 2.43 acres, more or less.

Excepting the premises described in a deed to E. H. Giles, see D. B., Vol. 2095, page 387.

George S. Lacknett, owner or reputed owner.
F. F. 629, April, 1929. $4,936.57.
W. J. & Wm. G. Barton, Attys.

The westwardly 11.70 feet of lot No. 145, and the eastwardly 14.30 feet of lot No. 146, in the Homewood Driving Park Plan, laid out by the Pittsburgh Trust Company, in the Thirteenth (formerly Twenty-first) Ward, Pittsburgh, Plan Book Vol. 17, pages 48 and 49. Beginning at a point 310.70 feet eastwardly from the southeastern corner of Idlewild street and Sterrett street. Fronting 26 feet on Idlewild street, and extending back even width 100 feet. Having thereon a 2-story and attic brick dwelling house known as 7324 Idlewild street.

Gertrude L. Blakemore, deceased, in the hands of Thelma G. Barrett, now Thelma G. Matthews, executrix, Clarence W. Blakemore, Thelma G. Barrett, now Thelma G. Matthews, and the Colonial Trust Company of Pittsburgh, guardi of the estate of Richard M. Blakemore, a minor, owners or reputed owners.
L. F. 631, April, 1929. $5,931.45.
Kinnear, McCloskey & Best, Attys.

Lot No. 220, in Thomas S. Maple's Plan of the subdivision and extension of Boydstown, in the Eighteenth (formerly Thirty-first) Ward, Pittsburgh, Plan Book Vol. 4, pages 54 and 55. Fronting 25 feet on the easterly side of Beltzhoover avenue, distant 75 feet south from the south ast corner of Climax street and Beltzhoover avenue, and extending back even width 106 feet.

Christian L. Wilson, owner or reputed owner.
F. F. 632, April, 1929. $38,174.06.
Aronson, Levy & Aronson, Attys.

Lot in Eleventh (formerly Nineteenth) Ward, Pittsburgh. Fronting 50 feet on the westerly side of Collins avenue, distant 301.31 feet northeasterly from the northwest corner of Hoeveler street and Collins avenue and extending back about even width 118 feet. Having thereon a three-story brick apartment building.

Wm. J. Greene, Mary C. Greene, owners or reputed owners.
F. F. 633, April, 1929. $232.64.
E. H. Kipp, Atty.

Plot marked No. 33, in a certain plan of "Penwood Farms" in the Township of Wilkins, Plan Book, Vol. 26, pages 136 and 137. Having thereon a one-story frame dwelling.

Vincenzo Brandimarti, Domenica Brandimarti, owners or reputed owners.
F. F. 638, April, 1929. $250.83.
E. H. Kipp, Atty.

Lot No. 566, in a certain plan of lots called Woodland, surveyed by J. H. Millholland, civil engineer, in the Twenty-eighth Ward, Pittsburgh (formerly Chartiers Township), Plan Book, Vol. 21, pages 31 and 32. Having thereon a 3-story frame dwelling house.

Andrew Thomas, Anna Thomas, owners or reputed owners.
F. F. 639, April, 1929. $568.00.
E. H. Kipp, Atty.

Part of lot No. 29, in R. H. Lecky's Plan, in the Twenty-seventh Ward, Pittsburgh, (formerly Eleventh Ward, City of Allegheny). Plan Book, Vol. 2, page 179. Fronting 22 feet on Woods Run avenue, at the northeast corner of lot No. 28 in said plan and extending back even width 94 feet. Having thereon a 2½-story frame dwelling.

Andy Frena, Annie Frena, owners or reputed owners.
F. F. 642, April, 1929. $117.50.
E. H. Kipp, Atty.

Lot in the Township of East Deer. Fronting 86.45 feet on the southwest side of Normantown road distant 284 feet, southeast of the corner common to property of Elizabeth Clark Estate and property formerly of Thomas Norman, extending back on one side 470.4 feet, and on the other side 415.9 feet, having width in rear of 91.06 feet. Having thereon a 2-story frame house.

John Kennedy, Anna Kennedy, owners or reputed owners.
F. F. 644, April, 1929. $171.90.
E. H. Kipp, Atty.

Lot No. 86, in Susanna W. Brown's Plan, in the Tenth (formerly Nineteenth) Ward, Pittsburgh, Plan Book, Vol. 9, page 81. Having thereon a 1-story frame house and garage.

Andrew Reberick, owner or reputed owner.
F. F. 646, April, 1929. $200.20.
E. H. Kipp, Atty.

Lot No. 879, in the Braddock Park Plan of lots, in the Township of Braddock, Plan Book, Vol. 20, pages 48 and 49. Having thereon a 2-story frame house.

Vincenzo Asturi, Stella Asturi, owners or reputed owners.
F. F. 648, April, 1929. $254.67.
E. H. Kipp, Atty.

Lot No. 224, in R. G. MacGonigle Arlington Place Plan, in the Twelfth (formerly Twenty-first) Ward, Pittsburgh, Plan Book, Vol. 17, pages 80 and 81. Having thereon a 2-story frame dwelling house.

Dolphus Base, Annie Base, owners or reputed owners.
F. F. 650, April, 1929. $127.65.
E. H. Kipp, Atty.

Lots Nos. 499 and 500, in a certain plan of lots called New Homestead, in the Township of Mifflin, Plan Book, Vol. 18, page 1. Having thereon a small house.

J. C. McKinney, Pearl McKinney, owners or reputed owners.
F. F. 653, April, 1929. $362.65.
E. H. Kipp, Atty.

Lots Nos. 4818 and 4819, in the Alta Land Company's Plan, in the Nineteenth (formerly Thirty-fifth) Ward, Pittsburgh, Plan Book, Vol. 12, page 90. Having thereon a frame house.

Margaret Fugent, owner or reputed owner.
F. F. 654, April, 1929. $221.24.
E. H. Kipp, Atty.

Lots Nos. 1, 2, 3 and 4 also 6, in Block 4, in Clarence Shaler's Addition Plan, in the Nineteenth Ward (formerly Thirty-fifth Ward), Pittsburgh. Fronting 26 feet on the northwesterly side of Fingal street, extending back 200 feet, and fronting 18 feet in rear. Having thereon a 1-story frame house.

Elizabeth Bartha, Thomas Stephen Bartha, owners or reputed owners.
F. F. 657, April, 1929. $162.00.
E. H. Kipp, Atty.

Lots Nos. 63 and 64, in the W. Dewees Wood Plan, Sixth Ward, City of McKeesport, Plan Book, Vol. 17, page 122. Having thereon a 2-story frame house and garage.

Florence K. Ford, owner or reputed owner.
F. F. 659, April, 1929. $20,419.92.
Park J. Alexander, Atty.

Lot No. 8, in the Homewood Summit Plan of lots laid out by S. J. McFarren in the Fourteenth Ward, Pittsburgh, Plan Book, Vol. 13, page 146. Fronting 60 feet on the easterly side of Shady avenue, distant 201.08 feet northwardly from the northeasterly corner of Forbes street, and Shady avenue, and extending back on one side 203.03 feet and on the othe side 200 feet, and having width in rear of 80.73 feet. Having thereon a 2½-story brick residence known as No. 1655 Shady avenue, and brick garage.

Florence K. Ford, owner or reputed owner.
F. F. 660, April, 1929. $28,838.97.

Part of lot No. 7, in the Homewood Summit Plan of lots laid out by S. J. McFarren, in the Fourteenth Ward, Pittsburgh, Plan Book, Vol. 13, page 146. Beginning at the northeasterly corner of Forbes street and Shady avenue. Fronting 80 feet on Forbes street and extending back on one side 200 feet, and on the other side 201.08 feet, and having width in rear of 100.81 feet.

Emilio Bersani, owner or reputed owner.
F. F. 661, April, 1929. $6,586.37.
Park J. Alexander, Atty.

Lot No. 176 in the West Liberty Improvement Company's Plan called Brookline, in the Nineteenth Ward, Pittsburgh, Plan Book, Vol. 23, pages 4 and 5. Having thereon a 2½-story brick dwelling known as No. 608 Fordham street.

Henry W. Kuehn, owner or reputed owner.
F. F. 662, April, 1929. $1,468.72.
Arthur F. Schmidt, Atty.

Lot No. 349, in the Allegheny-Bellevue Land Company's Plan of lots called Keating West-View Plan of Perrysville, in the Borough of West View, Plan Book, Vol. 20, pages 140 and 141. Fronting 30 feet on the southwesterly side of Frankfort avenue and extending back even width 100 feet. Having thereon a 1½-story frame and shingle dwelling known as No. 209 Frankfort avenue.

Samuel Marovich, owner or reputed owner.
F. F. 663, April, 1929. $3,410.58.
Jos. B. Hetherington, Atty.

Lot No. 1212 in Block No. 12 of St. Clair Improvement Company's plan of lots called Clairton, in the Second Ward, City of Clairton, P. B. Vol. 19, page 15. Fronting 40 feet on Waddell avenue and extending back even width 125 feet to Beech alley. Having thereon a two-story brick building, containing stores and apartments and a tile garage.

Thomas Mogush and Barbara Mogush, his wife, owners or reputed owners.
F. F. 665, April, 1929. $1,073.56.
Robert Mellin, Atty.

Lot No. 268, in the Extended Plan of Reynoldton, Tenth Ward, City of McKeesport, Plan Book, Vol. 17, page 134. Having thereon a 2-story frame dwelling, known as No. 434 Sixth avenue.

Samuel Suchman, also known as Sam Suchman and Eva Suchman, his wife, with notice to Leonard Krieger, receiver in Bankruptcy of the Estate of said Sam Suchman, Bankrupt, terre tenant, owners or reputed owners.
L. F. 666, April, 1929. $3,605.14.
Jacob Greenberger, Atty.

Lot No. 904, in Grandview Plan, surveyed for Clifford B. Harmon, Eighteenth Ward, Pittsburgh, Plan Book, Vol. 20, pages 166 and 167. Having thereon a duplex dwelling, known as 97 Harwood street.

Frank J. McDermott and Gertrude McDermott, owners or reputed owners.
F. F. 668, April, 1929. $2,870.56.
J. M. Russell, Atty.

Lot in the Township of Penn. Beginning at a point on the northerly side of Frankstown Road at the dividing line between Orr property and property of the first party; thence north 27 deg., 2 min. west 61.48 feet to a point on said dividing line; thence south 73 deg., 14 min. west 84.66 feet to a point at the dividing line between property of Ruth E. McGaughey and party of the first part; thence north 1 deg., 55 min. east along said dividing line a distance of 155.23 feet to a point on said line; thence southwardly 217 feet, more or less, to point on the northerly side of Frankstown Road; thence along said road westwardly 60 feet to point at the place of beginning. Having thereon a 2-story frame dwelling house.

Margaret Block and Harry R. Block, owners or reputed owners.
F. F. 674, April, 1929. $38,538.38.
C. W. Waldschmidt & C. H. Bracken, Attys.

Lot in Seventh Ward, Pittsburgh. Beginning at a point on the southerly line of Ellsworth avenue, distant 26 feet, north 52 deg., 02 min. east measured along said Ellsworth avenue, from the easterly line of College avenue, at the line of property now or late of H. Silverberg; thence extending north 52 deg., 02 min. east, along Ellsworth avenue, 226.21 feet, to a point; thence south 37 deg., 58 min east, 120 feet, to Felix way; thence south 52 deg., 02 min. west, along Felix Way, 259.79 feet, to a point distant 26 feet, measured along the northerly line of Felix Way from College avenue, thence extending north 22 deg. 20 min. west, by a line parallel with and distant 26 feet, north 52 deg., 02 min. east from College avenue, a distance of 124.61 feet to Ellsworth avenue, at place of beginning.

Edward Bennett and Nannie Bennett, his wife, owners or reputed owners.
F. F. 676, April, 1929. $1,717.65.
Ben. Jacobson, Atty.

Part of lot No. 4, in Section B of R. M. Hollands Plan of the Lobinger Purpart of the Mills Estate, in the Borough of Braddock (formerly Braddock Township) Plan Book, Vol. 8, page 202½. Fronting 24 feet on the southerly side of Corey avenue and extending back even width between Lots Nos. 3 and 5, 80 feet. Having thereon a 2-story frame dwelling.

Julius Gretzinker, owner or reputed owner.
F. F. 678, April, 1929. $2,746.27.
Stone, Chalfant & McCandless, Attys.

Lot No. 35, in the Revised Plan of R. B. and Maria Kendall, in the Borough of Coraopolis, Plan Book, Vol. 16, page 70. Having thereon a 1½-story frame dwelling.

Rose Pascale, Orestes Pascale, and Orespes Pascale, owners or reputed owners.
F. F. 679, April, 1929. $917.95.
Sydney Frankenstein, Simon Sher, Attys.

Lots Nos. 12 and 13, in a certain plan of lots called "Sunset Hills," as laid out by William A. Bode and John Wenger, in the Township of Mt. Lebanon, Plan Book, Vol. 29, pages 102, 103, 104 and 105.

Excepting and reserving all coal and mining rights as heretofore conveyed. Subject to restriction contained in Deed, see Deed Book, Vol. 2332, page 397.

John A. Parker, owner or reputed owner.
F. F. 680, April, 1929. $135.96.
Sydney Frankenstein, Simon Sher, Attys.

Lot in Twenty-first Ward, Pittsburgh. Fronting 22 feet on the northerly side of Decatur street, extending back about 106 feet on one side and about 86 feet on the other side to Allegheny avenue. Having thereon a 2½-story brick dwelling and a 4-car garage.

George Hilpert, owner or reputed owner.
L. F. 681, April, 1929. $5,089.24.
Ed. G. Hartje, Atty.

Lot No. 32 in the plan of lots laid out by George Hilpert, called Hilpert Place, in the Borough of Brentwood, Plan Book, Vol. 30, pages 132 and 133. Having thereon a 2-story brick dwelling.

Angelina Larotonda and Genaro Larotonda, her husband, owners or reputed owners.
F. F. 682, April, 1929. $2,759.53.
M. L. Avner, Atty.

Lot No. 145 and the adjoining and easterly 4 feet of Lot No. 144, in a Plan of lots laid out for the heirs of Samuel Garrison, in the Tenth Ward, Pittsburgh, Plan Book, Vol. 4, pages 168, 169, 170 and 171. Fronting 28 feet on the northerly side of Jancey street and extending back even width between said dividing line common to lots Nos. 145 and 146, 100 feet to Shrub Alley. Having thereon a 2-story brick dwelling house known as No. 1817 Jancey street.

Albert Osborne and Sara Osborne, his wife, owners or reputed owners.
F. F. 683, April, 1929. $1,957.87.
H. L. Walker, Atty.

Lot No. 70, in the A. P. Moore Plan also known as the Rosedale Heights Plan of lots laid out by A. P. Moore, in the Township of Penn, Plan Book, Vol. 31, pages 34 and 35. Having thereon a frame and shingle dwelling house.

John J. Walters, owner or reputed owner.
F. F. 684, April, 1929. $1,906.69.
H. Q. Walker, Atty.

Lot No. 68, in the Rosedale Heights Plan of lots, also known as the A. P. Moore Plan, in the Township of Penn, Plan Book, Vol. 31, pages 34 and 35. Having thereon a frame and shingle dwelling.

Samuel D. Jacobs, owner or reputed owner.
F. F. 685, April, 1929. $114.57.
Harry J. Schmitt, Atty.

Lots Nos. 79 and 80, in the Bennett Gardens Plan No. 1, Borough of Brentwood, Plan Book, Vol. 28, pages 67, 68 and 69. Having thereon two 2½-story brick dwellings and concrete block garages.

Stefan Fenus and Anna Fenus, also known as Stefan Fenjus and Anna Fenjus, his wife, owners or reputed owners.
F. F. 687, April, 1929. $244.32.
Albert F. Yunker, Atty.

The easterly 100 feet of lot No. 230 and the westerly 15 feet of lot No. 231, in plan of lots known as "Homestead and Highland Plan," in the Third Ward, Borough of Homestead, Plan Book, Vol. 16, pages 16 and 17. Fronting 25 feet on the northerly side of Thirteenth avenue and extending back even width 110 feet to Oak alley. Having thereon a two-story frame dwelling house, known as 335 West Thirteenth street.

Samuel Bonn and Rosel Bonn, owners or reputed owners.
F. F. 689, April, 1929. $13,229.81.
Herbert Patterson, Atty.

Lot in Fourteenth Ward, Pittsburgh. Fronting 100 feet on Beechwood Boulevard, extending back about 150 feet, even width throughout. Having thereon a 2½-story brick dwelling and brick garage known as No. 3178 Beechwood Boulevard.

Andrew Lunz, Celestina Lunz, wife, owners or reputed owners.
F. F. 690, April, 1929. $3,414.72.
Thos. Leggate, Atty.

Lot No. 20 and 4 feet of lot No. 21, adjacent to lot No. 20, in Georgie W. Carnahan's Plan (or Georgie W. Carnathan's), in Union Township, Plan Book, Vol. 19, page 105. Fronting 34 feet on the southeasterly side of Stippet avenue, at the dividing line between lots Nos. 19 and 20, extending back on one side 209.97 feet and on the other side 209.32 feet, having width in rear of 34.01 feet. Having thereon a three-story frame dwelling.

C. T. McGreary, owner or reputed owner.
F. F. 691, April, 1929. $3,571.00.
Thos. Leggate, Atty.

Lot No. 207 in the West Liberty Plan of lots No. 5, in the Nineteenth Ward, Pittsburgh, Plan Book, Vol. 21, pages 132 and 133. Fronting 30 feet on the westerly side of Methyl avenue (formerly Sixth avenue) and extending back even width 100 feet.

Peter Joniko, Amiela Joniko, otherwise known as Aniela Joniko, wife, owners or reputed owners.
F. F. 692, April, 1929. $7,678.80.
Thomas Leggate, Atty.

Lots Nos. 7 and 8, in Block No. 17, in plan laid out by the East Pittsburgh Improvement Company, in the Borough of Wilmerding, Plan Book, Vol. 9, page 20. Having thereon a 2-story frame dwelling.

Bertha McKinney, Frank B. McKinney, husband, owners or reputed owners.
F. F. 695, April, 1929. $6,726.91.
Thos. Leggate, Atty.

Lot No. 46, in a certain plan called "Hollywood," in the Township of Baldwin, Plan Book, Vol. 23, pages 50 and 51. Fronting 30 feet on the southerly side of Wenger avenue and extending back even width 117 feet to Gem way. Having thereon a two-story hollow tile and stucco dwelling.

William Jacob Snyder and Helen H. Snyder, his wife, owners or reputed owners.
F. F. 694, April, 1929. $7,194.86.
Duff, Davis, Scott & Smith, Attys.

Lot in Penn Township. Beginning at a post in the middle of the Public Road, near a white oak, at the corner of land of James Kelly and H. M. Wilson; thence by land of Henry Morrow, middle of another Public Road, containing 1 acre 53.9 perches. Having thereon 1 two-story frame dwelling, one 1-story frame dwelling, one 1-story frame building and a frame garage.

Mary Konish, owner or reputed owner.
F. F. 695, April, 1929. $4,052.90.
Jacob A. Markel, Atty.

Lot No. 98, in the Plan of lots laid out by Dickson and Burchfield, in the Borough of Homestead, Plan Book, Vol. 4, page 118. Fronting 50 feet on Dickson street, and extending back 140 feet to an alley and being 40.55 feet in width on said alley, and adjoining Lot No. 98 on the one side and the line of P., V. and C. Railways on the other side.

Vincenzo Scardino, owner or reputed owner.
F. F. 696, April, 1929. $2,714.66.
Herman F. Ruoff, Atty.

Lot No. 21, in the Martin Voegley Subdivision Plan, in the Twenty-fourth Ward, Pittsburgh, Plan Book, Vol. 3, page 7. Fronting 25 feet on the southerly side of Voskamp street, and extending back even width 128 feet. Having thereon a 2-story frame building.

H. W. Lee and Eliza Lee, his wife, owners or reputed owners.
F. F. 697, April, 1929. $1,105.00.
Albert Martin, Atty.

Part of lot No. 10, in Amended Plan of lots laid out by Adam Reineman, et al., in the Fifth Ward, Pittsburgh, Plan Book, Vol. 12, page 141. Fronting 20.26 feet on the southerly side of McClaren street, and extending back about 92 feet, having width in rear of 22 feet. Having thereon a 3-story dwelling known as 2249 Wylie avenue.

James McNeil and Brother Company, owners or reputed owners.
F. F. 698, April, 1929. $11,172.00.
Thos. W. Neely, Sr., & Jr. Attys.

Lots Nos. 6, 7, 8 and 9, in Block No. 11, in the Springfield Farm Plan of the Denny Estate, in the Sixth Ward, Pittsburgh, Plan Book, Vol. 6, pages 180, etc. Having thereon a 1-story shop building. Also lot in the Sixth Ward, Pittsburgh, being lot No. 2, in Block No. 11, of the Springfield Farm Plan, of the Denny Estate, Plan Book, Vol. 6, pages 180, etc. Having thereon a 1-story shop building.

T. M. Gealey, owner or reputed owner.
F. F. 702, April, 1929. $5,860.05.
Robert W. Allison, Atty.

Lot No. 4207, and the easterly one-half of lot No. 4206 in St. Clair Improvement Company's Plan, called Clairton, in City of Clairton, Plan Book Vol. 19, page 15. Excepting thereout a small triangular piece of ground conveyed by Herman Dillner to City of Clairton, Plan Book Vol. 2244, page 184. Having thereon a 2-story frame building.

Anthony Kovac, owner or reputed owner.
F. F. 703, April 1929. $3,072.50.
Samuel Jackson, Atty.

Lot in the Borough of Hayes. Beginning on the westerly side of Hayes avenue, 207.28 feet, southwardly from the intersection side of Hayes with the southwesterly side of Howard street, thence along Hayes avenue, 207.28 feet southsec. east, 25 feet; thence south 73 deg. 18 min. 30 sec. west, 74.85 feet; thence south 79 deg. 26 min. 40 sec. west, 154 feet, thence north 10 deg. 33 min. 20 sec. west, 25.15 feet; thence north 79 deg. 26 min. 40 sec. east, 154 feet, thence north 73 deg. 18 min. 30 sec. east, 72.16 feet, to place of beginning. Having thereon a 2-story house.

G. Ray Conaway, owner or reputed owner.
F. F. 705, April, 1929. $6,544.69.
Wallace, Patterson & Collins, Attys.

Lot No. 550, in the Delmont Land Company's Plan, called Delmont, in the Borough of Dormont, Plan Book Vol. 24, pages 170 and 171. Having thereon two and one-story brick store and office building known as No. 3265 West Liberty avenue, Dormont.

L. E. Warthman, owner or reputed owner.
F. F. 706 April, 1929. $1,245.54.
Wallace, Patterson & Collins, Attys.

Lot No. 171, in Aspinwall-Dellafield Company Plan, No. 1, in the Borough of Aspinwall, Plan Book Vol. 22, page 66, etc. Having thereon a dwelling known as No. 115 Virginia avenue.

Thomas J. Kennedy and Birdie Kennedy, his wife, owners or reputed owners.
F. F. 712 April, 1929. $698.83.
Dunn & Moorehead, Attys.

Lot No. 24, in George V. Kimberlin's Plan, in Twenty-sixth Ward, Pittsburgh, Plan Book Vol. 8, page 216. Having thereon a 2½-story frame dwelling with store front.

Celestine Fantozzi and Gaetano Santucci Fantozzi (the later also known as Gaetano Santucci), owners or reputed owners.
L. F. 713, April, 1929. $1,152.40.
Dunn & Moorehead, Attys.

Part of Lot No. 1, in D. S. William's Sub-division of lots Nos. 1 and 2, in William Woolslayer's Plan, Sixteenth Ward, Pittsburgh, Plan Book, Vol. 3, pages 294 and 295. Fronting about 17 feet on Taylor street and extending back along Laurel avenue 55 feet even width throughout. Having thereon a 2-story dwelling.

Guglielmo Morrone and Rosa Gabrik, owners or reputed owners.
F. F. 714, April, 1929. $7,234.50.
Robert B. Elliott, Atty.

Lot No. 125, in Addition to Plan of Peoples Savings Bank, in the Borough of Bridgville, Plan Book, Vol. 12, page 143. Having thereon a 2-story brick and tile building, with tile garage.

Cornelius A. Burns and Margaret M. Burns, his wife, owners or reputed owners.
F. F. 715, April, 1929. $2,000.90.
William L. Jacobs, Atty.

The northerly 27 feet of Lot No. 408 and the southerly 3 feet of Lot No. 407 in the Beechwood Improvement Co.'s Plan of Lot No. 4 in the Nineteenth Ward, Pittsburgh, Plan Book, Vol. 21, page 133. Having thereon a 2-story Kellastone and shingle dwelling, No. 1359 Belasco avenue. Subject to building restrictions and covenants in prior deed of record.

Lymia Naffah and Latoof Naffah, her husband, owners or reputed owners.
F. F. 716, April, 1929. $36,577.80.
Jerome Solomon, Atty.

Lot in the Fourteenth Ward, Pittsburgh. Beginning at a point on the southerly side of Munhall Road at the westerly line of land now or formerly of James A. West; thence northwestwardly 135.15 feet to northerly line of Lot No. 59, in Schenley Heights Plan, Plan Book, Vol. 20, pages 102 and 103; thence northeastwardly 200.02 feet to line of lands now or formerly of A. Damas; thence northeastwardly 150.89 feet to the westerly line of lands now or formerly of Abraham Ohringer; thence southwestwardly 80 feet; thence along line dividing property of Lymia Naffah and land of Abraham Ohringer and Harris, northeastwardly 15.32 feet to land now or formerly of Shapera; thence southwestwardly along Shapera Line 91.85 feet to property of James A. West, a distant 50 feet, northwardly from northerly side of Munhall road as now opened; thence southwestwardly about 80 feet to the place of beginning. Having thereon a stone and succo dwelling

BUGS BAER Says

THE HORN AND THE TOAD.

JAY-WALKING laws prove that an amendment can be added even to a pair of heels.

Many cities have endeavored to classify pedestrians as vehicles subject to traffic regulations and similar delays.

"Bugs" Baer

But the jay-walker regards himself as an independent mechanism with a franchise entitling him to park on short notice.

The struggle for side-swiping supremacy has been going on for some time.

Who's winning? Well, you never see a truck with a hospital chart hanging on its radiator.

The only gleam of sunshine in the pearl of great price is the federal announcement that the American pedestrian is the most alert in the world.

Why shouldn't he be?

He gets the most practice.

The American pedestrian is getting intelligent. He walks like a frog.

After you have played tag with a ponderous tiddly-wink, weighing six tons, you do get alert.

So your U. S. jay-walker leaps all over the frenzied terrace like a moonbeam dancing on a wild-cat's eyes.

He knows that the most dangerous niche in the Hall of Fame is the spot marked X.

When he reaches X he keeps right on bouncing to the end of the alphabet. He leaps from the eastbound curb like a sofa spring snapping when Bill Taft arises. When he reaches the other side he chuckles like a homing pigeon.

You have gotta act that way when the chauffeurs seem to think that self-preservation is the first mistake of nature.

A green light means go ahead. A red light means stop. And when you are caught between them, there is a coating of angel feathers on your tongue.

We admit that we are alert. And we are going to get alerter.

The constitution says the most good for the most people and leaves out pedestrians altogether. All our laws were made for a man on hoss-back.

We no longer wonder why the chicken crossed the street. What we want to know is how she did it.

Pretty soon, the accident insurance companies will no longer pay winning prizes on taxicabbed pedestrians and flattened citizens.

They will claim it is a natural demise.

When the boys miss us, they get even by tooting their bugles. With trucks, taxis, limousines and popular-priced Juggernauts all screeching their horns at us, we realize that a pedestrian is not a human being. He is a horned toad.

(Copyright, 1929.)

BARNEY GOOGLE AND SPARK PLUG — Barney Knows What to Expect

HAVING NOTED THE RELUCTANT MANNER IN WHICH BARNEY AGREED TO TAKE CARE OF THE PACKET CONTAINING "DATA WHICH HORSEFACE KLOTZ DOES NOT WISH HIS WIFE TO SEE, HORSEFACE DECIDED THAT THERE IS SOMETHING GOING ON AND THAT HE IS BEING KEPT IN THE DARK PURPOSELY— DETERMINED TO FIND OUT, IF POSSIBLE, THE REASON FOR THE APPARENT HATRED MRS. KLOTZ BEARS FOR MR. GOOGLE, AND THE AWE IN WHICH BARNEY STANDS OF HER, HORACE KLOTZ HAS ASSUMED THE ROLE OF DICTATOR, AND, HENCEFORTH, WILL BE MASTER IN HIS OWN HOUSE!
MRS. KLOTZ, ARRANGE THE SPARE BEDROOM — MR. GOOGLE WILL BE HERE THIS AFTERNOON AND WILL REMAIN INDEFINITELY! I AM LEAVING AT ONCE TO FETCH HIM -
HORACE, ARE YOU GOING CRAZY? HOW MANY TIMES MUST I TELL YOU THAT I'LL NOT HAVE THAT MAN IN MY HOUSE? I WON'T HAVE HIM! I WON'T. I WON'T!!
WELL, MR. KLOTZ, HOW D'YE LIKE LIVIN HERE IN NEW ROCHELLE ?
I DON'T KNOW YET, MY GOOD MAN!
WHAT DID SHE SAY WHEN YOU TOLD HER, HORSEFACE?
SHE MADE SOMEWHAT OF A SCENE, BUT WHEN SHE REALIZED I HAD DEFINITELY TAKEN THE REINS AND WAS GOING TO BE MASTER IN MY OWN HOUSE SHE SUBSIDED - COME NOW, I ASSURE YOU A WONDERFUL RECEPTION -
SENSING THAT HORSEFACE'S SUSPICIONS ARE AROUSED TO THE DANGER PITCH, BARNEY COULD NOT REFUSE TO ACCEPT THE INVITATION TO BE A GUEST IN HIS HOME WITHOUT INVOLVING HIMSELF IN DIFFICULTIES, SO HE HAD TO GO, WHICH HE DID, IN FEAR AND TREMBLING, KNOWING AS HE DOES, HOW VERY, VERY ANGRY THE "SWEET WOMAN" CAN BE -
© 1929, King Features Syndicate, Inc., Great Britain rights reserved.

THE BUNGLE FAMILY — Conscience

HURRY CHILDREN WE MUST ESCAPE FROM THIS FUR RANCH OR BUNGLE WILL TAKE OUR SKINS AND.....
OH WE ARE LOST! THERE'S BUNGLE NOW!
HALT! WHERE ARE YOU GUINEA-PIGS GOING?
OH FERDINAND SAVE THE LITTLE TOTS!
STAND BACK JEANETTE, WHILE I TRY TO REASON WITH THIS MONSTER
YOU GUINEA PIGS BELONG TO ME. FUR AND ALL!
MONSTER OUR SKINS BELONG TO US! STAND TO ONE SIDE, THAT THE LITTLE WOMAN, OUR KIDDIES AND MYSELF MAY ESCAPE YOUR CRIMSON-DYED CLAWS.
WELL, THERE'S TWO SIDES TO EVERYTHING. BUSINESS IS BUSINESS.
OH FERDINAND WE ARE DOOMED!
BUNGLE, HAVE YOU NO HEART...NO CONSCIENCE? THINK OF OUR LITTLE ONES.
AS MAN TO MAN, BUNGLE, LOOK ME IN THE EYE..... OUR SKINS MEAN ONLY A FEW BERRIES TO YOU. THINK WHAT THEY MEAN TO MY DARLING FAMILY.
YOU HAVE A FAMILY OF YOUR OWN BUNGLE. SUPPOSE SOME SELFISH MONEY MAD WRETCH....
WELL, ALL RIGHT I'LL LET YOU ESCAPE ON YOUR WAY BEFORE I CHANGE MY MIND.
WHOOIE! WHAT A TOUGH DREAM! WHOOIE!
McNaught Syndicate, Inc., N.Y.

ELLA CINDERS — There's Trouble Ahead

John Smith has planned a scheme to win Ella's admiration and Meek is going to assist. Smith has never met Meek—
YOU SAY YOUR NAME IS JONES? WELL, I'M DOING THIS TO WIN A GIRL'S LOVE, MR. JONES! PERHAPS YOU'VE BEEN IN LOVE?
I WAS MADLY IN LOVE WITH MY THIRD FIANCEE, BUT I FOUND OUT HER OLD MAN WASN'T A MILLIONAIRE AFTER ALL!
YOU'RE TO GO TO THIS GIRL'S HOUSE, PLACE A SACK OVER HER HEAD AS IF TO KIDNAP HER— THEN I ENTER AND DECORATE YOUR EYE WITH THE ORDER OF THE RIGHT CROSS!
I'M NOT KEEN ABOUT THAT PART!
Reg. U.S. Pat. Off.; Copyright 1929 by Metropolitan Newspaper Service
SHE ADMIRES BRAVERY, AND THAT WOULD MAKE ME A HERO IN HER EYES! HER NAME IS ELLA CINDERS— DO YOU KNOW HER?
ELLA CINDERS? WHY, THAT— I MEAN, THAT SWEET LITTLE GIRL? YES, I KNOW HER! WHEN DO I START?
NOW'S MY CHANCE TO AMPUTATE AN OLD ENEMY! I'LL MAKE THAT CINDERS DAME FEEL AS UNCOMFORTABLE AS A CIRCUS INDIA-RUBBER MAN AT A VULCANIZER'S!
3-23
Now things will start to happen! And Jim Blunt is still miles away!

WEDDING BELLS

THE BIG FIGHTS ON TONIGHT - I CAN'T MISS THAT
SUMPM'S WRONG WITH THE RADIO - IT DOESN'T SOUND RIGHT
IT PLAYED ALL RIGHT THIS MORNING
GR-RR
EEK
WOWIE

MUTT AND JEFF — It Seems Jeff Just Can't Get Along With the Big Bozo

WHAT'S COME OVER YOU, JEFF? I TRY TO CARRY ON A CONVERSATION AND YOU IMITATE CAL COOLIDGE!
CONVERSING WITH YOU EVENTUALLY LEADS TO AN ARGUMENT, THEN I GET CROWNED! HENCE, FROM NOW ON SILENCE IS MY MOTTO!
THAT SUITS ME! IN FACT, I THINK I'LL QUIT ASSOCIATING WITH YOU AND BOOST MY SOCIAL BATTING AVERAGE! YOU'RE NOBODY ANYWAY! JUST A LITTLE BUM, THASS ALL!
FAMOUS SOCIETY MAN BOOSTS ALFALFA CIGARETTES.
"ALFALFA CIGARETTES ARE A NIFTY SMOKE." SIGNED Jeff
SEVEN COLUMN AD.
THERE'S NO GETTING ALONG WITH THAT BOZO!
3-23

MIGHTY QUEER — There's No Volume

Maybe I'm Wrong — by JOHN P. MEDBURY

Feminine Foolishness

The woman who divorced a speed cop and married a six-day bicycle rider.

Vital Statistics

According to wives, every husband's coat pocket is a dead letter office.

Advice to the Love-Worn

Matches may be made in heaven, but a lot of them are started in the back seats of automobiles.

Popular Song

(As they sing it in Chicago.)
"I go boom and they faw down."

The Unfair Sex

A Cleveland woman divorced her husband the other day for snoring in his sleep. She didn't want to be interrupted while she was talking.

Fashion Hint

It's easy to be the best dressed man in town. All you have to do is pick out the right roommate.

(Copyright, 1929, King Features Syn., Inc.)

PETTING PATTY — Money Talks

YEH - YA DAD'S SMACKIN' US WID A TOUSAND BUCKS TO KIDNAP YA AN' PUT YA ON A CANOE GOIN' CHINAWAYS - SEE? - BUT SHIFTY 'N' ME IS OPEN FER OFFERS I'M YOO SEE - IF YA WANTA OUT-BID YA DAD - OKAY WID' US!!
THINKING - BELIEVE IT OR WHY WON'T YOU?
KIDNAPING IS A CAPITAL OFFENSE, YOU BOZOS
CAPITAL IS RIGHT - A TOUSAND BUCKS AIN'T THE HIGH-HATTED, SAYS SHIFTY 'N' ME!
PETER, GO TAKE OFF THOSE SILLY MAID'S CLOTHES'—AND BY THE WAY, YOU DROPPED A NICKEL OUT OF YOUR POCKET WHEN YOU CHANGED — I FOUND IT AND PUT IT ON THE TELE-PHONE STAND —
3-23

EMBARRASSING MOMENTS

BOW-WOW WOW AWRR RRR
HOW DID YOU KNOW THERE WAS A FRESH VENTRILOQUIST IN THE CAR - THE NIGHT YOU WERE BRINGING HOME THE BASKET OF FRESH COUNTRY SAUSAGES?
3-23

JUST KIDS — Music to His Ear

EINSTEIN HAS HIS THEORY - GRANPA - AN' I GOT MINE
I COME HOME TO PRACTICE THE PIANER - MOM-JES' LIKE I SAID I WOULD
YOU WON'T HAVE TO PRACTICE ANYMORE - FOR A WHILE - BECAUSE SOME MEN CAME AND TOOK THE PIANO AWAY TODAY
SO SOME MEN COME AN' TOOK THE PIANER AWAY TODAY AN' I WON'T BE ABLE TO PRACTICE?
YES
BLESS THEIR HEARTS
JUST WHAT IS THE STEBBINS FAMILY COMING TO
R. CARTER
3-23

BRINGING UP FATHER — He Can't Get Rid of Maggie Soon Enough

O-SOLE MIO
I GOT THIS ITALIAN SONG JUST TO KEEP MAGGIE THINKIN' OF THE TRIP SHE IS GOIN' TO TAKE TO ITALY-
O-SOLE MIO
OH! ISN'T THAT SWEET? THAT REMINDS ME- I MUST PRACTICE
O-SOLE MIO
?
O-SOLE MIO
3-23
I WISH THAT BOAT WAS SAILIN' TO-MORROW-
SILENCE
PUBLIC LIBRARY
GEO McMANUS
© 1929, Int'l Feature Service, Inc., Great Britain rights reserved.

TILLIE THE TOILER — Strictly Professional

OH, HELLO, MAC - YOU CAN COME DOWN FOR THE WEEK-END? THAT'S KEEN
I'M GLAD MAC'S COMING DOWN, TILLIE - HE'S SO QUIET
YE-EH, HE OUGHT TO FIT IN WITH THE DULL SURROUNDINGS, MA
GEE, MA, IT'S FROM DR. GLICKNER HE'S DOWN STAIRS NOW AND SAYS HE'S GONNA BE HERE OVER THE WEEK-END
GOOD GRACIOUS I HOPE IT'S A SOCIAL AND NOT A PROFESSIONAL CALL, TILLIE
3-23
OH, MUMSY DEAR- WILL YOU PLEASE CALL UP MAC AND TELL HIM I'M AWFULLY SORRY ABOUT THE WEEK-END, BUT I'M STILL UNDER THE DOCTOR'S CARE?
I THINK IT'S AWFUL THE WAY YOU TREAT MAC
RUSS WESTOVER
© 1929, King Features Syndicate, Inc., Great Britain rights reserved.

THE NEBBS — Burned Offerings

MRS. HEIT, WAS AN EX-SERVANT GIRL BEFORE SHE MARRIED CAESAR HEIT, THE GREAT POLITICAL BOSS.

THEY CAME INTO THEIR MONEY SO FAST THAT MRS. HEIT IS NOT USED TO IT AND DOESN'T HANDLE IT SO GRACEFULLY

ARE YOU THE HEAD WAITRESS HERE?- WELL, TAKE THESE LAMB CHOPS BACK AND TELL THE COOK IT LOOKS LIKE THE CHARRED REMAINS OF A LAMB BURNED AT THE ALTAR OF SACRIFICE-I WANT TO EAT THEM, NOT PRAY OVAH THEM!
THE HIGH-TONED LADY, MRS. HEIT, SAYS YOU GAVE THESE CHOPS TOO MUCH FIRE- SHE SAYS SHE ONLY WANTS 5 MINUTES OF YOUR TIME.
OH MY!- TELL HER TO COME OUT HERE AND BROIL 'EM HERSELF- AIN'T SO LONG AGO SHE WAS LEANING OVER A STOVE- SHE WAS 30 YEARS OLD BEFORE SHE KNOWED THERE WAS HINGES ON A FRONT DOOR -NOW SHE'S ACTIN' LIKE A KING'S NIECE OR SOMETHIN'
3-23
W.A. CARLSON
Copyright, 1929, by The Bell Syndicate, Inc.) Trade Mark Reg. U. S. Pat. Office

POLLY AND HER PALS — Ya Gotta "Hand" It to Ashur

ISN'T THERE ANYTHING YOU CAN WEAR ON YOUR HON. HANDS, TO PREVENT CALLOUSES SIR?
NOT A THING, SON. THIS HERE'S THE THIRD PAIR OF GLOVES, I'VE SPOILT, AN' MY HANDS IS RUINED!
S'HELP ME HANNER, I'D GIVE A HUNDRED DOLLARS' REWARD FER A PRACTICAL SOLUTION!
P-ST!
KLICKETY-KLOP! KLICKETY-KLOP! KLICKITY-KLOP!
'LO, FELLERS, HOW'S TRICKS?
Y'NEEDN'T REPEAT THAT OLD JOKE, I JESS CRACKED, ABOUT A REWARD, SEE?
PERFECTLY, HON. PA!
CLIFF STERRETT 3-23
© 1929, Newspaper Feature Service, Inc., Great Britain rights reserved.

KRAZY KAT — Alone at Last

I HAVE TAKEN OUT THE CLOCK - I HAVE TAKEN OUT THE RUG - AND "MOUSE" JUST YOU KEEP AWAY FROM THAT TRAP DOOR - YOU'LL NOT GET AWAY FROM MY CUSTODY TODAY - NO SIR !!!
OCH LOOK, A BUTTON CAN I TOUCH IT?
GO AHEAD WEN YOU TOUCH IT AND I HOPE IT GIVES YOU A SHOCK - OR -
SOMETHING
CAN I COME IN DAHLINK?
CAN YOU?-
HAH-H- LEMME OUT- RAP RAP RAPP RAP
HERRIMAN 3-23
© 1929, Int'l Feature Service, Inc., Great Britain rights reserved.

VANILLA AND THE VILLAINS — In Hot Water

I WILL DESTROY YOU AS YOU HAVE BROKEN UP THIS ICE - THEN YOUR VANILLA WILL BE MINE! GOSH - I'VE LOST THE FAMOUS KO-KO-KOHINOOR DIAMOND! CURSES, CURSES
YOU DON'T EXPECT ME TO HELP YOU HUNT FOR IT, DO YOU?
MAH HEAVENS - THE DIAMOND IS FLOATING OUT TO SEA - AND AH KAINT GO AFTEH IT - COLD WATEH ALWAYS GIVES ME THE SHIVEHS!
CURSES, HE MUST NOT GET THAT EXPENSIVE SPARKLER - WHAT CAN I DO BUT USE LONGER STROKES?
I WILL GET IT, BUT IT WILL BE A RACE AGAINST THE HOT, TROPIC SUN!!
3-23
DARRELL McCLURE
© 1929, King Features Syndicate, Inc., Great Britain rights reserved.

COOK-COOS by Ted Cook

(Copyright, 1929.)

A Busy Day in Our Q. and A. Department

Note—Aunt Bella is only too glad to answer questions from her readers, providing, of course, they are proper questions to put to a lady. Do not annoy Aunt Bella with inquiries concerning her private life as there are things she will not discuss with strangers.

Q.—Is the Summer Tangier, or Red Bird (commonly known as the Red Cardinal), sometimes called the "Red Tangier?" —WILBERT.

A.—Yes. It is also called the Summer Tangier or Red Cardinal.

Q.—What part did Lillian Gish play in Colleen Moore's last picture? —WILBERT.

A.—Colleen Moore does not appear in Lillian Gish pictures.

(Wilbert—This is the third time you have asked this question. I am sick and tired of looking up the answer. Please send me your mother's telephone number. Aunt Bella.)

* * *

Dr. W. H. Harrison, of the Royal League, says man should be at his best, morally, spiritually and intellectually, between the ages of 60 and 100.

Yes, but it is much neater not to wait so long.

* * *

Harsh realities—

Intelligence tester filling out his income blank.

Congressman trying to condense a telegram.

Radio announcer talking over the telephone.

* * *

BULL-ETIN.

"I do not consider myself a sort of Moses bringing Tables of Law down from any mountain . . . I am capable of making mistakes; capable, too, of being completely wrong"—St. John Ervine, Drama Critic.

* * *

The store window models of wax
Would, if they could, turn their backs,
But instead, they must face,
With superior grace,
Disparaging glances and crax.

* * *

Headline—

SINGLE AT 100, HATES MEN

Why not?

* * *

The question is whether 'tis better to be single at 100 and hate all men, or be married at any time and hate only one.

I'd rather be a dunderpate
Vacuous and serene,
Than have to prove my sublety
By reading Gertrude Stein.

* * *

Milestone on the road to civilization—

For Rent—Unfurnished Houses. 80

SMALL COTTAGE. LARGE YARD, $25 mo. If you have no children; $15 mo. If you have 3 children; $10 mo. If you have 5 children, a dog and a cat. Apply 1975 Raymond. Owner H. L. Dodge, 228 E. Broadway, dealer in pianos and sewing machines.

* * *

Headed by Rev. Charles E. Combe, a group of Montreal clergy and laymen are organizing a mission intended to appeal to bootleggers and rum runners of Eastern Canada.

The bootleggers in turn will attempt to reform the mission, and a good time will probably be had by all.

* * *

FAMOUS LAST WORDS
I ought to sock you right smack on the nose!

* * *

Today's Crossword Puzzle

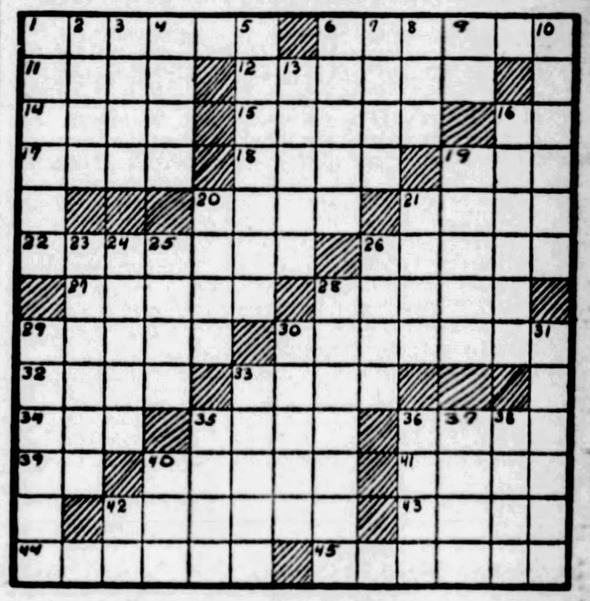

HORIZONTAL

1—rage
6—competitors
11—century plant
12—heroic
14—map
15—crave
16—indefinite article
17—gasp
18—falsehoods
19—uneven
20—fountain
21—exist
22—strong aversion
26—whiter
27—mortify
28—symbol
29—apart
30—abandons
32—skins
33—any
34—payment
35—master stroke
36—revolve
39—public notice
40—untrue
41—footless
42—small horses
43—indigent
44—harvested
46—score

VERTICAL

1—broached
2—girl's name
3—feeble groan
4—confined
5—reshut
6—fasten firmly
7—frosts
8—tub
9—boy's name
10—part
13—sharpen
16—a coming or arrival
19—lubricator
20—rage
21—body of water
23—flowed out
24—English county
25—rambles
26—attitude
28—storm
29—transaction
30—drench
31—various
33—compact
35—walking stick
36—flat cord
37—on top of
38—eradicate
40—dude
42—parent

Herewith is the solution to yesterday's puzzle.

J	A	M	E	S	■	M	E	S	S	I	N	A
O	V	A	L	■	S	O	M	A	■	S	I	P
H	E	L	L	E	N	E	S	■	L	A	C	E
N	■	T	I	G	E	R	■	H	A	B	E	R
S	O	■	S	O	D	A	■	E	R	E	■	S
O	D	E	■	■	E	■	R	U	L	E	■	■
N	E	L	S	O	N	■	H	A	M	L	E	T
■	R	E	T	S	■	S	■	■	A	R	E	■
B	■	P	E	A	■	E	R	O	S	■	Y	R
L	E	H	A	R	■	D	O	V	E	R	■	M
A	D	A	M	■	S	A	B	A	T	I	N	I
K	I	N	D	O	N	■	T	A	C	I	T	■
E	T	T	L	E	S	■	D	E	L	E	T	E

(Copyright, 1929, King Features Syn., Inc.)

WHY PITTSBURGH IS GREAT
Its River Commerce Exceeds 24,000,000 Tons a Year

Pittsburgh Sun-Telegraph

BE A PITTSBURGH BOOSTER
To Your Friends in Other Cities

SATURDAY, MARCH 23, 1929

Established 1927, by Pitt Publishing Co., Gazette Square, Pittsburgh, Pa. President, William Randolph Hearst; Vice-President and Publisher, R. M. Hitner; Secretary-Treasurer, A. W. Clark; Associate Editor, C. W. Danziger; Managing Editor, Royal Daniel, Jr.; Business Manager, J. A. Grant. Entered as second class matter at the postoffice at Pittsburgh, Pa.

National advertising representatives Paul Block, Inc., 247 Park avenue, New York; Century Bldg., Chicago; General Motors Bldg., Detroit; Little Bldg., Boston; Guarantee Trust Bldg., Philadelphia; 518 Chancery Bldg., San Francisco.

The Associated Press is exclusively entitled to the use for re-publication of all news credited to it or not otherwise credited in this paper and also the local news published herein. All rights of re-publication of special dispatches herein are also reserved.

One Citizenship Lost Through Mental Attitude

For more than eight years John Taplocsanyi, of Hermanie, has been a naturalized citizen of the United States. Because of what Judge R. M. Gibson, of the Federal District Court, finds to have been his mental attitude at that time his citizenship has now been ordered to be voided.

The court has decided that the man was not at that time attached to the principles of the government of the United States as founded in the Constitution. The fact that he is not now attached to such principles has nothing to do with the decision, the opinion states, the order of the court being based on the failure of the man, as shown, to have had proper regard for our government at the time he became a humble member of it as a citizen. Belief in such government is a prerequisite of citizenship.

The evidence shows that in a letter to his brother, in Hungary, he had boasted of being a "Red" and that his highest patriotic feeling was directed toward the Third Communist Internationale, and that, hence, he had no intention, at the time of his admission as a citizen, to support the Constitution of the United States and its government.

It is a wise decision. The government, of course, must guard its institutions. It supposes that, as a matter of course, there will be division of opinion among its citizens as to its policies and even in the form of government and the provisions of the Constitution itself. This is reflected in political party operations and in amendments to the Constitution. It admits the right of citizens to make such changes in their country as they deem required, but properly demands that any man who would become one of us come in with allegiance solely to us, foreswearing allegiance to all other ideas of government.

If he does not possess such feeling he may be suffered to remain as a guest that we extend hospitality to, just as we welcome as guests in our homes persons whom we know do not approve our taste in wall paper, books, cigarets and radios. But if we know that, in addition to having an aversion to what we think is all right, one intends to wreck the place and make it over to suit him, we certainly shall not invite him to become a member of the family.

The question now is what is to become of this man, who already has forsworn allegiance to his native land and is denied the right of allegiance to an adopted one. That, largely, is his own problem, and it is possible that, in working it out, he may come to have a real feeling of high regard for the government under which he has opportunity that seems not to be equaled elsewhere in the world.

Any Acceptable Charter Means Progress at Least

Present indications are that the Metropolitan Charter submitted by the Metropolitan Plan Commission will not pass the Legislature. Excellent as it is in many of its provisions, it probably will not again get before the Legislature as a body. The committee to which it was referred, it now appears, will amend it. The amendment, according to plans now evident, is to be a substitute for almost all of the provisions on which the commission expended so much time. In effect, the proposed charter merely will provide for putting into effect the provisions of the charter amendment to the state constitution, leaving the details for future consideration.

That is hardly an ideal, but, at least, it is progress. Very likely it also is politics. Political opposition to the charter submitted by the commission, and by this we mean the opposition of political leaders, has been so outspoken as to assure that were the charter to come before the people as it now is, there would be against it the strongest political alliance possible. Political factions would be united on the issue, at least, and the people, as differentiated from payrollers and other followers of political leaders, would find that they had a real battle on their hands, a battle that almost assuredly would be fatal to any chance of success of the charter going over at the polls.

While we resign ourselves to the outcome of the hearing on the charter bill to be held in Harrisburg Tuesday, we do not see the death of hope. All that is good in the proposed measure, and that will be rejected now, eventually will be included. For the present we can demand that the charter form given us shall be such as to assure approval of the voters and that it does not contain any "snakes" that would make it as undesirable to the people at large as the commission bill is to the entrenched political powers.

For the rest we can wait without making a virtue of necessity. Waiting will give us more time to study just what we do want and give the people themselves an opportunity to unite on an ideal. The result will be a transition instead of a revolution, and we all agree that gradual changes cause much less disturbance in our affairs than sudden ones.

Noiseless Air Cabins

Good Flying Work by the Postoffice.

The Government Bureau of Standards has a plan to reduce noise in cabins of passenger planes.

Construction that makes conversation in airplane cabins possible also provides insulation, keeping cabins warm in cold weather and at high altitudes.

Figures now available show that in 1928 our mail planes flew a total of 8,270,081 miles, about 330 times the distance around the earth. Income of mail plane operators rose from less than two and a half millions to more than five million dollars, a good thing for aviation development.

If Uncle Sam cannot build airplanes on his own account—and judging by his performance with ships and planes in war time he probably could not—the next best thing is to reward those who can build them.

SUN-TELEGRAPH'S PLATFORM

For Pittsburgh and Western Pennsylvania

1—A better, cleaner, more beautiful city.
2—Rapid transit.
3—Repeal or modification of "blue law."
4—Establishment of Pittsburgh metropolitan district.
5—Community Fund for charities.
6—Town Hall, seating at least 15,000.
7—Voting machines to insure honest elections.
8—Development of river transportation.

High Hopes and Cold Facts

By T. E. Powers

(Copyright, 1929.)

Tales That Are Told

Enemies Still

FOR years a bitter feud had existed between the Browns and Robinsons. The trouble had started through the depredations of Brown's cat, and had grown so fixed an affair that neither party ever dreamt of "making it up." One day, however, Brown sent his maid next door with a peace-making note for Mr. Robinson, which read:

"Mr. Brown sends his compliments to Mr. Robinson, and begs to say that his old cat died this morning."

Robinson's reply was bitter:

"Mr. Robinson is sorry to hear of Mr. Brown's trouble, but he had not heard that Mrs. Brown was ill."

The Man Who Got Away

A YOUNG man had come, on his sweetheart's advice, to "ask father," but had not met with much success.

"Do I understand," said the young man, firmly, "that you decline to allow me to marry your daughter?"

"I do."

"Sir! Will you shake hands with me before I go?"

"Of course," said the father, "and I'm glad to see you taking it so well."

"Yes," replied the young man, "and I'm going to send you a box of cigars. You don't know how near that daughter of yours was to having me hooked."

Pass Along!

HE was tearing down the street as fast as his legs would carry him, with the stout landlord toiling in the rear.

"Stop him! Stop him!" shouted the landlord.

A policeman made an effort to do so, but the man said something and was allowed to proceed.

"Why didn't you stop him?" demanded the landlord, on reaching the policeman.

"He told me you was running him for six drinks," explained the man in blue.

"So I was," said the landlord furiously, "he hasn't paid for 'em."

More Suitable

A YOUNG man bought a very old car. Informing his father of this fact, he said, "I say, dad, be a sport. I need one or two accessories to complete the car. Will you give me one?"

"Very good," said his father indulgently. "I'll give you a pedometer."

The son laughed.

"Why," he scoffed, "you've made a mistake. You mean a speedometer. A pedometer measures the miles you walk."

"Yes," said the father, grimly, "I know that."

Worst Story I Have Heard Today

By WILL ROGERS

THERE was a doctor that kidded his patient along until he had him really believing he was sick. The poor fellow stayed on the doc's list a year, and then one day when he come around for an examination, the doc says, "Why, there's really something wrong with you now. You were just imagining it before, but now you're run down from overwork and worry. You've got to quit for a while."

"Sure, I'm worrying about the bill," says the patient, "and I'm overworking trying to keep up the easy payments on it!"

LISTEN, WORLD!

By Elsie Robinson

WHAT a disappointment we must be to children!

There is a picture before me on my desk.

It is the picture of a little lad of two.

His face is as eager as a little squirrel's!

You can see the tiny, shy Self of him standing tip-toe, peering out of his brown eyes, on watch for joy.

Life is such an exciting adventure to that tiny Self—

He feels so friendly to it all, so willing to take part in it!

And that friendliness and willingness goes out in such a happy rush to Grown Ups.

He accepts Grown Ups with such loving confidence.

They are so strong—so wise.

They will explain the mysteries and go on adventures with him.

They will not cry—those Brave Grown Ups!

They will not hurt — those Kind Grown Ups!

What a wonderful time he is going to have with Grown Ups!

All these thoughts twinkle and gleam from that little face gazing shyly, trustingly, eagerly at me across my desk—

And, meeting that gaze, I could hang my head.

For I know how terribly we will disappoint him!

He will know so soon how stupid we are—

How dull and lazy and selfish and unfair—

How cowardly and unkind!

He will expect us to sing songs—

And instead we will wheeze about our livers!

He will expect us to dash gallantly forth to adventures—

And instead we will shut ourselves in closed rooms and play bridge or read stock reports and tell him to go away and not bother us.

And slowly, with bitter disillusion he will realize that we are almost unable to get any fun out of life in spite of our strength and wisdom.

What a terrible disappointment we must be to children—

I WONDER THAT THEY ENDURE US!

(Copyright, 1929, King Features Syn., Inc.)

SPACE QUESTIONS

By Garrett P. Serviss

"Is there an edge to space, or does it go on forever? I don't expect to get the right answer. There isn't a telescope built that can see that far. I only wish to know the theories.—E. M., Glendale, L. I."

"Since childhood I have had a question which still puzzles me. It is: What does the earth and all its surroundings rest upon? Some of my teachers used to answer, 'on space.' But when I asked what does space rest on, they said it was not known. I am sure an explanation would be appreciated by all your readers.—R. I. G., Chicago."

I WOULD appreciate an explanation myself. I can recall when I was but a few years old, putting my head between my hands with my elbows on my knees and trying to look off the edge of space, or to get a grip on the slippery idea of endless time. It all resulted in a kind of mental dizziness, which had the same mysterious charm for a boy as whirling on his heels until he fell down dazed. I imagine that the desire of some persons to get blind drunk has a similar origin in the hankering to pass out of limits.

There can be no consistent theory about anything that surpasses experience. No man ever lived who could figure eternity as anybody can figure a definite time extension, no matter how long it may be. People often cry out with regard to the stupendous distances and dimensions that are dealt with in astronomy. "Oh, that is too much for me. I can't grasp it!"

They belittle their own minds. It is as easy to comprehend a trillion as a thousand. You might go crazy over a trillion dollars, but it would be the details, not the immense number, that would upset you. But the real confusion comes when the number, or the size is imagined to pass all limitation. Then the mind cannot follow. An edge implies a boundary, and a boundary implies something without as well as something within. Here appears to be an inborn quality, or rather defect, of the mind. It is not capable of grasping endlessness of either space or duration. When it thinks concretely it always conceives boundaries for the objects of its contemplation. We are quite ready to admit that there are bounded things lying beyond bounded things, and so stretching away to what we call infinity. But the moment we try to concentrate attention on infinity as a thing in itself we inevitably clap boundaries on it as handles by which to hold the idea, which otherwise glides away into mental mist.

The mathematical conceptions of the four dimensioners really do not help in the least to solve the philosophical difficulty. When they talk about "space-time" as a substitute for space and time considered as separate entities they not only fly in the face of all experience, but they create a monster that the imagination is unable to bring to parturition in a world of common sense.

To say that the universe is limited, yet endless, is a vain flourish of mutually destructive words, as shown by the attempt to illustrate the idea with the commonplace fact that a sphere is bounded all around and yet one may walk straight ahead on its surface without ever coming to an edge. Suppose we grant that the whole visible universe is limited because of an inherent "curvature" of the "space-time" of which it consists, that does not shut out the possibility of something existing beyond the limited universe. If it is assumed that there is nothing whatever outside of this curious, crumpled bundle of "space-time," then everything must be within it, and yet it is said to be "limited," which means that it has boundaries, and this in turn means that it is only a part of something. The advocates of these novel ideas indignantly deny that they are metaphysical. But if they are not metaphysical, they are just as incomprehensible as if they were.

(Copyright, 1929, International Feature Service, Inc.)

Isn't It So?

Some people get dizzy looking down on their neighbors.

* * *

Fortunate is he who rejoices that his goose is cooked if he can't afford turkey.

* * *

Bootleg whisky is frequently a preliminary to the ambulance chaser.

* * *

The great trouble with good resolutions is that they never come with a guarantee.

Bible Passages

A Psalm for Solomon

(Psalm 72)

GIVE the king thy judgments, O God, and thy righteousness unto the king's son.

He shall judge thy people with righteousness, and thy poor with judgment.

The mountains shall bring peace to the people, and the little hills, by righteousness.

He shall judge the poor of the people, he shall save the children of the needy, and shall break in pieces the oppressor.

They shall fear thee as long as the sun and moon endure, throughout all generations.

He shall come down like rain upon the mown grass: as showers that water the earth.

In his days shall the righteous flourish; and abundance of peace as long as the moon endureth.

He shall have dominion also from sea to sea, and from the river unto the ends of the earth.

They that dwell in the wilderness shall bow before him: and his enemies shall lick the dust.

The kings of Tarshish and of the isles shall bring presents: the kings of Sheba and Seba shall offer gifts.

Yea, all kings shall fall down before him: all nations shall serve him.

For he shall deliver the needy when he crieth; the poor also, and him that hath no helper.

He shall spare the poor and needy, and shall save the souls of the needy.

He shall redeem their soul from deceit and violence: and precious shall their blood be in his sight.

And he shall live, and to him shall be given the gold of Sheba: prayer also shall be made for him continually; and daily shall he be praised.

There shall be an handful of corn in the earth upon the top of the mountains; the fruit thereof shall shake like Lebanon: and they of the city shall flourish like grass of the earth.

His name shall endure for ever: his name shall be continued as long as the sun: and men shall be blessed in him: all nations shall call him blessed.

Blessed be the Lord God, the God of Israel, who only doeth wondrous things.

And blessed be his glorious name for ever: and let the whole earth be filled with his glory; Amen, and Amen.

The prayers of David the son of Jesse are ended.

The Rhyming Optimist

By ALINE MICHAELIS

Most God-Like Dower

THIS, then, is more than all the rest men prize,
Than any claims of Earth's most ancient race,
Than any pomp the potentates devise,
Or any wonders of a well-loved face.
For every race has had unworthy heirs,
The proudest dynasties have fallen to dust,
And Beauty's boasts will all become despairs
When ruthless Time has blurred them, as he must.
This, then, is more—the power that defies
Old Time and all the whims of chance and change,
The force that far beneath life's surface lies,
But dimly glimpsed as something vast and strange.
Most God-like dower, this, of all Earth's dream,
The will that rules, invincible, supreme!

George P. Knowitall

By Herbert Kaufman

EVERY egg except his *own* is *rotten*. Like a hen, you never hear him cackling over another fellow's work.

His coat of arms is a sneer rampant, surmounted by a hammer—the weapons with which *envy* and *jealousy* have attacked initiative, ever since the vanguard of originality *dared* to be different from the run of the tribe.

One of his forebears tapped his brow and grinned, as he peeped from the cave's mouth, on the Neolithic inventor of the wheel; then led the mob that stoned him for practising black magic.

Another grandsire proved that a hollow log could never cross a stream, until the first dug-out landed on the opposite shore—subsequently *minimizing* the achievement with the observation that "anybody could have done it."

And his kinfolk, unto the thousandth generation, have consistently derided every new idea from the bow and arrow to television.

He's a bear by instinct and heredity, forever short-selling innovation—a wet-blanket, smothering the fires of self-faith—a stumbling-block, always belittling what he cannot *personally* conceive, and discounting the brain-power of human derricks and dynamos.

Progress owes him a myriad grudges for the delays and detours he has imposed on civilization.

And even in this year of amazements, 1929—with Byrd's voice daily carrying from the South Pole to Manhattan; and Segrave's car, racing toward 250 miles per hour—there's a brickbat waiting at his elbow to hurl at the *next* challenger of precedent or shatterer of tradition.

His opinions aren't worth ear-room, because they're born of *cynicism*, not *analysis*.

His judgment is invalid, because its verdicts are delivered in the *midst* of *trial* and *try-outs*.

He's a member of every firm, board of directors and sales organization—a red-ink figure in finance and business—with no regular conviction except "it can't be done" and "it isn't worth attempting."

He hasn't a creative impulse, or a cheer of encouragement, in his whole make-up.

He flatters himself that he's a conservative, but conservatism deliberates and then takes action.

Conservatism is honest and open-minded—amenable to reason.

It weighs values, verifies facts, adopts policies and pursues them.

But George P. Knowitall is just plain *Squirt*—a cross between Narcissus and the Roman moron, who chatted with his friends at the Coliseum, and made the "thumbs down" sign without bothering to turn 'round and see what was happening in the arena.

(Copyright, 1929.)

NEW YORK DAY BY DAY

By O. O. McIntyre

NEW YORK, March 23.—Those lumbering block-long sightseeing busses which parked so impudently on prominent Broadway corners, while traffic czars bawled out the little flivver slow pokes, are not having such a sweet time of it since Broadway was cleared for theater traffic.

They had to get out of the yokel zone at the hours they collected the biggest list of pasengers. But they still manage to pick up enough fares to carry on, since banishment is an amazing study in the slick art of the ballyhoo.

One of their biggest handicaps was the feeling of self consciousness afflicting the first customer. It was discovered an empty bus could not be filled. Hence the aged "decoys"—gray-haired women who sit inside placidly knitting with all the Broadway hurrah about them.

The "decoys" are mostly character actresses at liberty. They are paid so much a sitting and naturally have little to do. The buses are filled by the sheer eagerness, which often becomes objectional effrontery, on the part of the megaphoning spieler.

He is a barker of the rowdy carnival type and is equipped with an elegant set of leather lungs, and is the sort for which you would rather enjoy arranging a little accident. He has a way of forcing the timid inside the wagon before they realize it.

The slightest pause in step brings him to your side with the alert jump of a cat to a mouse. And he pours a beguiling torrent of description into your ear while guiding you into his chariot. Most of his descriptions are so much hooey, but they do the trick.

He has his troubles keeping those forced to endure the long wait from demanding their money back. In this he proves himself a diplomatist. Once the bus is filled and rolls away, another rolls up and he begins all over again: 'Coney, the Bowery and Chinatown. First car going out!'

* * *

The average hero would have felt slightly put out had he selected a day recently for one of those triumphal rides up Broadway. The town had a sudden shortage of ticker tape. And ticker tape makes parades these days.

* * *

The last time we looked it up, there were four shops in the midtown section dealing exclusively in saxophones. They either hung up the shutters or moved. And no matter how disastrous it may be for the future of music, our chin refuses to quiv a single quiver.

* * *

New York has acres of Shops Nobody Sees. Yet they keep going year after year. They are in top floors of antiquated buildings and are distinguished only by faded gilt window signs, difficult to see from the street. They are dimly lit and display no show of activity. They deal in furs, old books, scalp treatments, antiques, electrical fixtures, glassware and such. Many can be reached only by long flights of stairs and are patronized chiefly by bargain hunters. Walk up Broadway some time in the middle of the street from Herald Square and gaze at the array—but look out for the cable cars!

* * *

In theater parlance Robinson Crusoes are "two on the aisle." And when an actor knocks on an actress' dressing room door his "Are you decent?" means "Are you properly dressed for me to come in?"

* * *

It is to be hoped the talkies will not for a little while anyway adopt the gypping box office methods that cost the legitimate theater much good will and patronage. They show signs of it. "The Broadway Melody," for instance, is an advertised $2 top talkie. Yet I could discover no $2 seats at the box office, but plenty for $3.50 at agencies. It is a bang-up production, and judged by average standards, the intelligent direction of Harry Beaumont and the superb acting of Bessie Love are worth $8 a seat. But in this stage of talkie experimentalism, such tactics won't do. A $2 seat holder has to sit so far back in the house he leaves with the key-hole squint of a house detective.

* * *

Holdup artists no longer cry "Hands up!" in the night clubs, but "Touch the ceiling!" And you should see the boys and girls swallow their chewing gum and reach!

(Copyright, 1929, by McNaught Syn., Inc.)

Stars and Stripes

Lindy drives with one arm now. There's a reason.

* * *

Brooklynite fined $5 for cutting off a dog's tail could have pleaded that he kept four feet within the law.

* * *

Uncle Sam is using mules to carry the mails into the wilds of Idaho. It's astonishing what a mule and a two-cent stamp can do.

* * *

In New City, N. Y., the schools were closed when the town drunkard died, but the speakeasies showed the distinguished citizen no such honor.

* * *

American men expended more than $10,000,000 last year for exercising the privilege of changing their minds before marriage—no use to try afterward.

* * *

Two burglars who found no cash in the cash register probably turned to each other and remarked: "We ought to charge admission for what we are about to say."

ONCE OVERS

By J. J. Mundy

IF MARRIED couples must quarrel over their bridge playing, let them do it when there are no others there to hear it.

A quarreling couple in a party can spoil the enjoyment of everyone.

Those who have done much playing can bring to mind many occasions when embarrassing situations have arisen from husbands and wives disputing plays.

How foolish to permit a really unimportant thing such as a card game to cause cross words between a husband and wife.

But not only do married couples censure each other—often friends become caustic and disagreeable over a card table.

Enemies are made by women who are so intent upon winning the honor of top score that they apparently lose their desire to be courteous.

When any game gets this sort of hold on a person it is far from an enjoyable pastime.

Most good players think that those who are not proficient should keep out of the game with experts.

This is a pretty good plan.

It may save friendships.

It is a wise course for the inexperienced player who makes many plays that irritate the expert or near expert.

(Copyright, 1929, International Feature Service, Inc.)